OUR YESTERDAYS

1949

"49

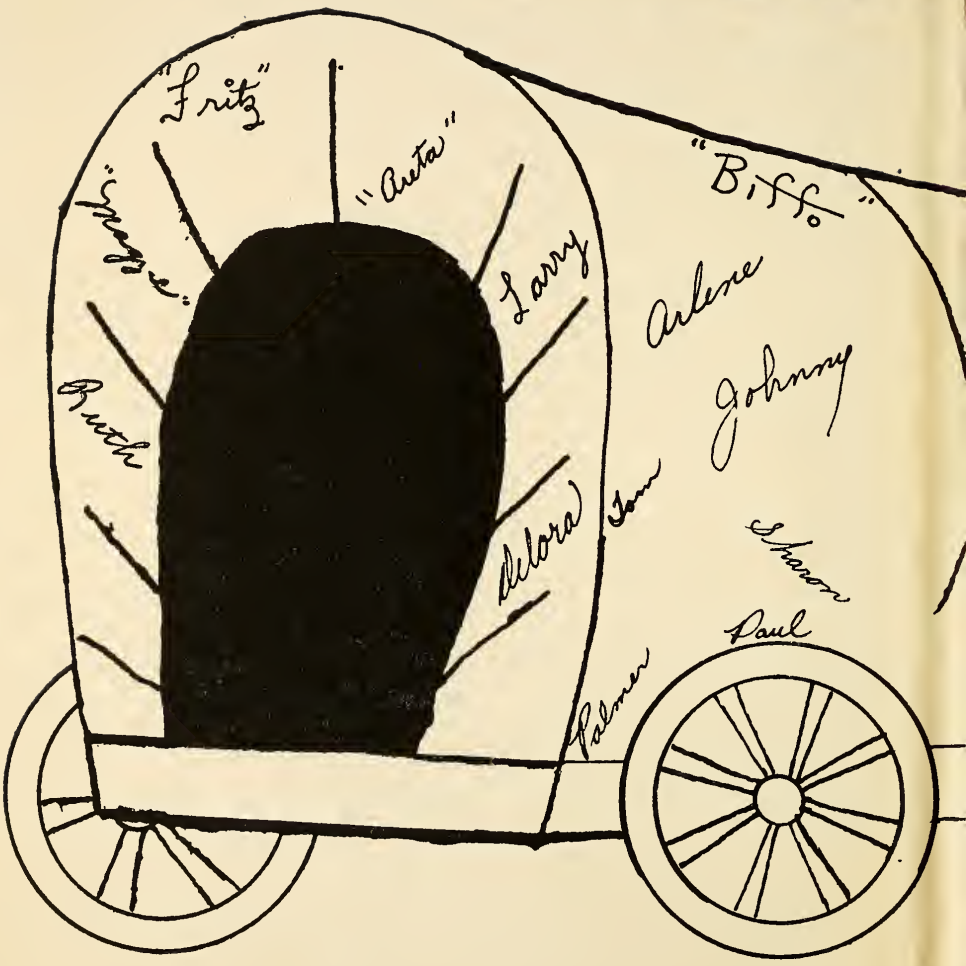
"Fritz"
"Gregg"
"Aneta"
Larry
Ruth
Delora
Tom
Palmer
"Biff"
Arlene
Johnny
Sharon
Paul

GEN

ALLEN COUNTY PUBLIC LIBRARY
3 1833 00064 3251

GENEALOGY
977.201
AD1BEQ
1949

ERS"

Digitized by the Internet Archive
in 2011 with funding from
E-Yearbook.com

http://www.archive.org/details/ouryesterdays1949bern

Our Yesterdays

This edition of our yesterdays, published by the senior class of 1949, is presented with the sincere wish that all high school pupils will in years to come be able to recall the various activities they have engaged in and the many friends that they had.

We have attempted to take from the hurricane of activities the most important events that will bring many fond memories of school days to all students. If this annual will accomplish this, its publication will be more than justified.

Published by

THE SENIOR CLASS

of

BERNE-FRENCH TWP. HIGH SCHOOL

The '49ers present

Our Yesterdays

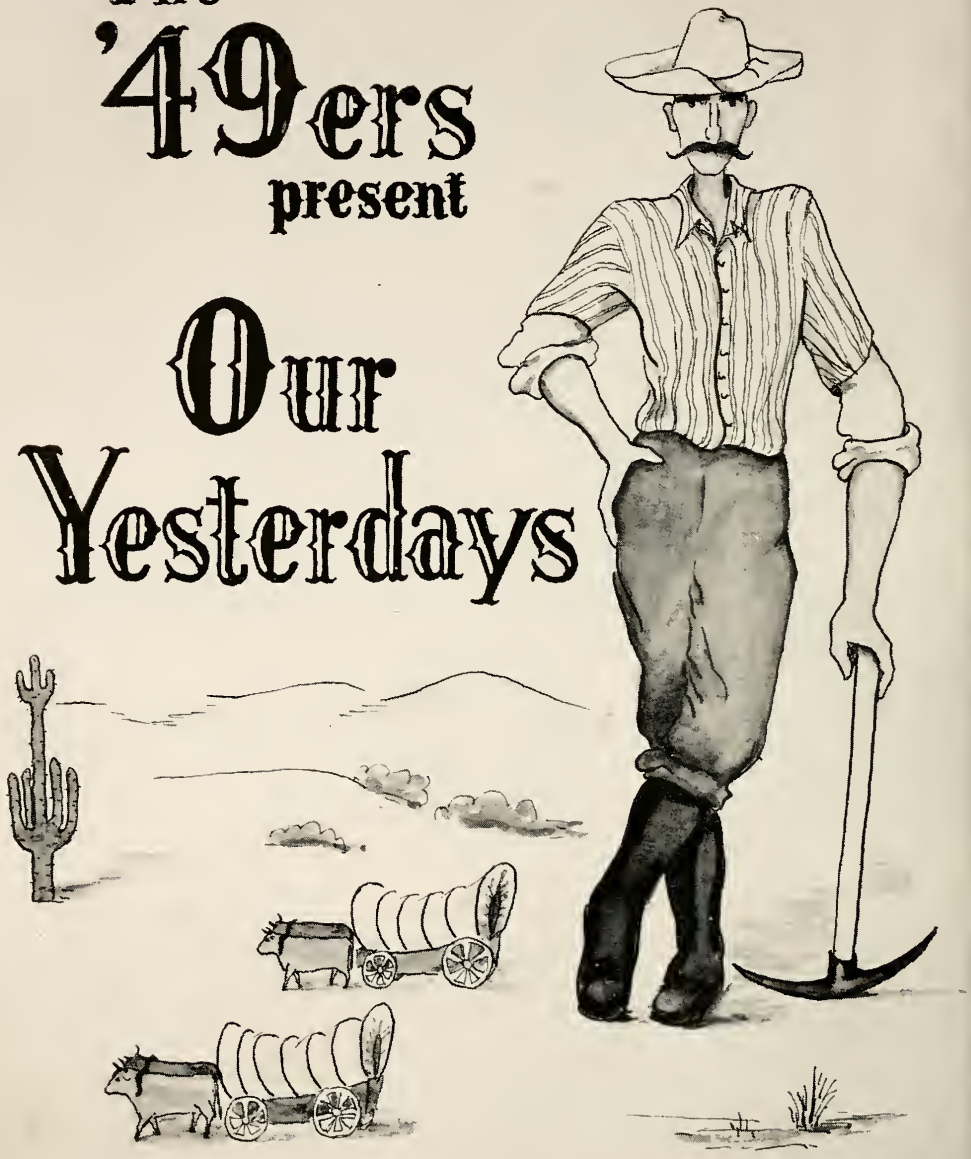

DEDICATION

To a woman whose sparkling sense of humor has lightened our class hours, whose patience has endured even though we have tried it almost to the breaking point, whose efforts in helping us learn English and literature have never ended, we fondly dedicate this book. It gives us as seniors great pleasure to dedicate this book to you, Miss Beth Blue.

CONTENTS

FACULTY

EARL M. WEBB

Superintendent

A.B. Earlham College
M.A. Chicago University
Berne High School, 21 years
Mathematics, Public Speaking

SCHOOL BOARD

Left to right: Menno Augsburger, Eli Graber, Clifton Sprunger, Preston Zehr, Loren Heller

CAROLINE I. HIRSCHY

Principal

A.B. Indiana University

M.S. Indiana University

Berne High School, 26 years

Algebra, German

MARY ELLEN NUSSBAUM

Office Secretary, two years

BETH BLUE

A.B. Indiana University

Berne High School, eight years

English, Latin, Library, Literature

FREEMAN BURKHALTER

B.Mu.Ed. Northwestern University

M.Mu. Northwestern University

Berne High School, 11 years

Music Supervisor

GLADYS SCHINDLER CHRISMAN

A.B. Ball State

Berne High School, eight years

Art, Music

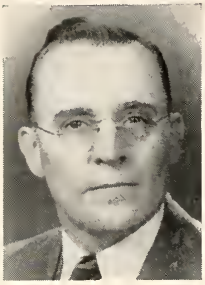

JAMES A. HEDGES

B.S. Ball State

Graduate Work, Columbia University

Berne High School, three years

Social Studies, English, Literature

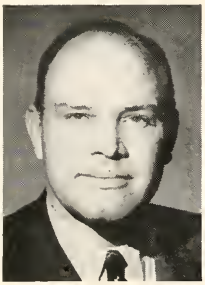

EVERETT RENNER

B.S. Ball State

Berne High School, three years

Typing, Bookkeeping

GLENNYS SCHINDLER

A.B. Ball State

Berne High School, 13 years

Home Economics, Physical Education, Health

NED SCHUCK
B.S. Ball State
Berne High School, five years
Coach, Civics, Physical Education, Health, Economics, Vocations, Driver's Training

WILLIAM H. SPURGEON
A.B. Central Normal
Berne High School, 20 years
Mathematics, Science

BLANCHE STONE
A.B. Earlham College
Berne High School, 5½ years
English, Literature

RUSSELL WELLER
A.B. Mt. Morris
B.D. Bethany Seminary
Berne High School, seven years
Industrial Arts, Science, Agriculture

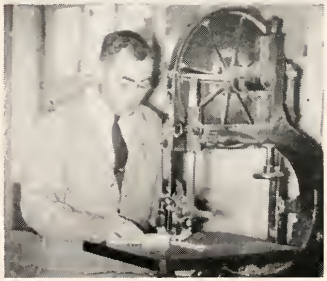

Left down: Cooks. Study hall. We wake 'em early! Our protectors.

Center: Quiet for once! Christmas decorations. Christmas dinner. Junior beauties! Glee Club's out!

Right: Who did it? I mean stop! Mama and baby. No secrets, boys.

CLASSES

WE'VE DONE IT

In the fall of 1945 the dreams of thirty-five students came true. Yes, we were finally in high school. For our officers we chose, Arlene Habegger, president; Ruth Inniger, vice president; Jack Lehman, secretary; and Joe Wittwer, treasurer. For the girls a big event of the year was the initiation party which the senior girls gave us. We will never forget it. In October we had a class party in the gym. Later in the year we had a skating party at the Sunset skating rink.

The next year we felt quite grown up for we were no longer "greenies" but were now "distinguished" sophomores. Thomas Zehr was our president that year with Marjorie Rawley as vice president; Claudette Nagel, secretary; and Frederick Sprunger, treasurer. We had another class party at the Sunset skating rink.

We were juniors—upper classmen at last! Just one step from the top! For our class officers we chose Jack Lehman as president; Carol Sprunger, vice president; Arlene Habegger, secretary; and Tom Zehr, treasurer. We went to the CCC camp at Bluffton for a Hallowe'en party. For our class play we presented "A Lucky Penny," and with the help of Mss Stone it was a great success. On May 7 we entertained the seniors at the junior-senior reception. Our decorations at the auditorium were beautiful. The food and program were enjoyed by all.

Now we are "Sophisticated Seniors." We chose as our officers Jack Lehman, president; Robert Liechty, vice president; Fritz Sprunger, secretary; and John Eichenberger, treasurer. Our class colors are Kelly green and white in which this annual has been bound. Our class flower is the Golden Rapture rose. For a class motto we have chosen, "Dig for character, not for gold." We have decided to go to Chicago for our class trip. Another event this year was our class play "Two's a Crowd."

We wish to thank all of the teachers for their kindness, patience and help. We will remember them and many other fond memories of our school years as we climb the ladder to success.

"The Forty-niners"

RUTH INNIGER
Editor-in-chief, Annual Staff; Band 1; Orchestra 1, 2, 3, 4; A Cappella 1, 2, 3, 4; Girls' Trio 4; String Quartette 2, 3, 4; Piano Solo 1, 3, 4; Training Chorus 1, 2; Girls' Glee Club 2, 3, 4; Class Play 3, 4; Latin Club 1, 2; Booster Club 3; Class Vice President 1; Operetta 3.

EMMA JANE NUSSBAUM
A Cappella 3, 4; Training Chorus 1; Girls' Glee Club 2, 3, 4; Operetta 3; Class Play 4.

DELORA GRABER
A Cappella 1, 2, 3, 4; Band 1, 2, 3, 4; Orchestra 1, 2, 3, 4; Glee Club 3, 4; Training Chorus 1, 2; Woodwind Quintet 1, 2, 3, 4; Girls' Trio 2, 4; Cheering Club 2; Latin Club 1, 2; Vocal Solo 3, 4; Operetta 1, 3; Class Play 4; Annual Staff; City Desk 4.

PAUL WELLER
Basketball 3, 4; A Cappella 3, 4; Boys' Glee Club 4; Booster Club 2; Latin Club 1, 2.

ANNA JANE HABEGGER
A Cappella 1, 2, 3, 4; Band 1, 2, 3, 4; Training Chorus 1; Girls' Glee Club 2, 3, 4; Orchestra 4; Ass't Librarian 3; Operetta 1, 3; Class Play 4.

ARETA SPRUNGER
Training Chorus 1; Glee Club 2; Cheering Club 2; Latin Club 1, 2.

MAGGIE LEHMAN
Associate Editor, Annual Staff; Drum Solo 1; Cheerleader 1, 2, 3, 4; Booster Club 1, 2, 3; Band 1, 2, 3, 4; Orchestra 1, 2, 3, 4; Training Chorus 1; A Cappella 2, 3, 4; Glee Club 4; Class Play 3, 4; Operetta 3; Latin Club 1.

FREDERICK SPRUNGER
Class Secretary 4; Cheering Club 2; Circulation Mgr. of Annual Staff; Latin Club 1, 2; Booster Club 1, 2, 3; Class Play 3; City Desk 4.

ARLENE HABEGGER
Band 1, 2, 3, 4; Orchestra 1, 2, 3, 4; A Cappella 2, 3, 4; Training Chorus 1; Glee Club 3, 4; Latin Club 1; Booster Club 2, 3; Cheerleader 2, 3, 4; Piano Solo 1, 2, 3; Class Play 3, 4; Music Editor of Annual Staff; Class President 1; Class Vice President 3; Operetta 3.

CLAUDETTE NAGEL
Annual Staff; Booster Club 1, 2, 3; Booster Club Treasurer 2, 3; Cheering Club 2; Glee Club 2, 3, 4; A Cappella 2, 3, 4; Training Chorus 1; Operetta 3; Latin Club 1, 2; Class Secretary 2; Class Play 3, 4.

ROBERT LIECHTY
Class Vice President 4; Baseball 1, 2, 3, 4; Basketball 4; A Cappella 4; Boys' Glee Club 4; Class Play 3, 4; Latin Club 1; Annual Staff 4.

CAROL SPRUNGER
Band 1, 2, 3, 4; Orchestra 1, 2, 3, 4; Piano Solo 1, 2, 3, 4; Woodwind Quintet 2, 3, 4; Training Chorus 1; Class Vice President 3; Class Play 3, 4; Annual Staff 4.

ALICE SCHUG
Training Chorus 1; Glee Club 2; Cheering Club 2; Class Play 3.

MERLIN STEINER
Hartford High School—three years; Basketball 4; Canteen 4.

MERLIN LEHMAN
A Cappella 1, 2, 3, 4; Band 1, 2, 3, 4; Orchestra 1, 2, 3, 4; Latin Club 1, 2; Operetta 1, 3; Training Chorus 1, 2; High School Boys' Quartette 4; Boys' Glee Club 4; Woodwind Quintet 1, 2, 3, 4; String Quartette 2, 3, 4; Piano Solo 1, 2; Violin Solo 1, 2, 3, 4; Class Play 4.

ROSELYN LIECHTY
Training Chorus 1; Glee Club 2; Cheering Club 2; Librarian 3, 4.

LARRY RICH
Kirkland High School—three years; Canteen 4; Annual Staff 4.

RICHARD HIRSCHY
Training Chorus 1; Band 1, 2, 3, 4; Orchestra 1, 2, 3, 4; Boys' Glee Club 4; Annual Staff 4; Class Play Stage Manager 3, 4; Operetta Stage Manager 1, 3; Intramurals 1, 2.

JOHN EICHENBERGER
A Cappella 2, 3, 4; Baseball 3, 4; Basketball 4; Annual Staff; Class Treasurer 4; Latin Club 1; Band 1, 2, 4; Track 3, 4; Operetta 3; Training Chorus 1; Class Play 3, 4; Intramurals 1, 2; Boys' Glee Club 4.

MARJORIE RAWLEY
A Cappella 4; Annual Staff; Booster Club 2, 3; Class Play 3; Glee Club 4; Training Chorus 1; Latin Club 1, 2; Cheering Club 2; Class Vice President 2.

DONNA MAE SPRUNGER
A Cappella 2, 3, 4; Band 1, 2, 3, 4; Glee Club 3, 4; Cheering Club 2; Latin Club 1, 2; Operetta 3; Class Play 3; Training Chorus 1.

SHARON ALLSPAW
Latin Club 1.

PHYLLIS KNEUSS
Training Chorus 1; A Cappella 2, 3, 4; Girls' Glee Club 2, 4; Class Play 3.

THOMAS ZEHR
A Cappella 1, 2, 3, 4; Band 1, 2, 3, 4; Booster Club 2; Clarinet Quartette 2; Class President 2; Class Treasurer 3; Class Play 3, 4; Glee Club 4; High School Boys' Quartette 2, 3, 4; Latin Club 1, 2; Orchestra 2, 3, 4; Student Manager (Basketball and Baseball) 1, 2, 3, 4; Training Chorus 1; Vocal Solo 3, 4.

JACK LEHMAN
Band 1, 2, 3, 4; Orchestra 3, 4; Baseball 1, 2, 3, 4; Class Secretary 1; Class President 3, 4; Latin Club 1, 2; Booster Club 1, 3; Class Play 4; Brass Quartette 4.

DAVID NUSSBAUM
Baseball 1, 2, 3, 4; Track 3, 4; Booster Club 3; A Cappella 2, 3, 4; Band 3, 4; Boys' Quartette 4; Operetta 3; Class Play 3, 4; Annual Staff 4; Intramurals 1, 3, 4; Boys' Glee Club 4; Vocal Solo 4.

MARVIN AMSTUTZ
Baseball 2; Booster Club 1, 2, 3; Annual Staff 4.

HARRY ECKROTE, JR.
Baseball 3, 4; Class Play 3, 4; Track 3, 4; Scoreboard Keeper at Basketball games 3, 4.

MILTON LEHMAN
Baseball 4; Track 4; Boys' Glee Club 4.

PALMER HEARE
A Cappella 2, 3, 4; Training Chorus 1; Glee Club 4; Baseball 3, 4; Track 3, 4; Annual Staff 4.

Class Prophecy

WESTERN UNION

CLASS OF '49
BERNE HIGH SCHOOL
BERNE, INDIANA

SACRAMENTO, CALIFORNIA
JUNE 29, 1967

DISCOVERED GOLD STOP
COME IMMEDIATELY STOP

A 49ER
HARRY ECKROTE JR.
GOVERNOR OF CALIFORNIA

Washington, D. C.

"Operator, I want long distance, please. I would like to speak to Miss Emma Jane Nussbaum at Patterson."

"This is she speaking. Who is calling, please?"

"This is Anna Jane Habegger. I was just going to call and ask if you heard about the gold rush in California."

"No, I didn't."

"I'm leaving in my husband's private plane tomorrow and I thought you might like to come along."

"Sure, that would be a lot of fun."

"Then you can meet me at the airport tomorrow morning."

"That will be fine. Thanks for calling."

Next morning—

"Hi, Emma Jane, are you all set for the big day?"

"I guess so. Do you see who I see coming over there? It's none other than Fritz Sprunger. Why what are you doing here?"

"Hello, girls, I'm a pilot in that transport over there. By the way, Phyllis is a stewardess on one of the other planes now, too."

"How interesting, it's a lot of fun to hear about our classmates, but we must be on our way now. Goodbye."

"This is really a big thrill for me, Anna Jane. This is my first plane ride."

"Oh, it is! This is a common thing for me. By the way, have you heard what any of our classmates have been doing?"

"Yes, I just had a letter today from Sharon. She and Roselyn are now working in a big beauty house in New York. She also mentioned that Claudette is now the secretary to the President of the famous Metropolitan Life Insurance Company."

"That's all very interesting, but it seems that we're at Chicago already and since it's time to eat, we'll land here."

"That's a good idea, but where shall we eat?"

"That 'Dan's Hash House' across the street looks like a nice place. Let's go in. Here comes the proprietor Johnny Eichenberger himself. Hi, Johnny. How is everything since you left Berne?"

"Just fine. Did you know that two of our former classmates who are now married are working for me? They are none other than Jack and Carol who are playing in my orchestra here."

"Oh, yes, the old sweethearts of our class. Well it's time that we start on our way again. Goodbye."

"Say, Emma Jane, did you hear about the new scientific discovery made by Richard Hirschy? He invented a rocket which goes to the sun without human control. I read about it in the paper the other day."

"I think I did hear something about it. Speaking about discoveries reminds me of Ruth's discovery—a husband. I have heard that he is a great singer traveling with an evangelistic party and she has now joined him."

"It sounds like our classmates have all gone at things in a big way, doesn't it? This must be California already. This trip has certainly seemed short. Maybe we had better head for the Governor's mansion to see what the gold rush is all about."

"That's a good idea. My, look at all the people around the capital. Something must really be going on. How strange, but the people all seem to be from the class of '49. This has turned out to be a gold rush of the class of '49. Over there is Delora Graber who is traveling from coast to coast with her husband who is a nationally known evangelist. Arlene Habegger is also happily married but she and Vaughn are finding that a minister's life is not such an easy one. Maggie has been married to her old flame who is now a history professor at a midwestern University. Have you talked to any of the boys in our class, Anna Jane?"

"Yes, and the boys haven't done bad for themselves either. Marvin now owns the largest garage in Los Angeles where he is doing big business, I hear. Somebody just now told me that Palmer Heare has chosen the Army as his career and has done very well, too. He's now a captain. Merlin Lehman told me a little while ago that he has completed his fourth tour across the country as concert violinist. Milton Lehman and Merlin Steiner seem to be having an interesting discussion on farming prospects for this year. They have both been very successful farmers for quite a few years now. David Nussbaum is telling Jumbo Liechty, who is now Vice President of the famous Liechty Construction Company, about the time he got his foot caught in a customer's door when he was selling products from the exclusive Nussbaum, Inc., in downtown Berne. Say, Emma Jane, what's going on in that group over there?"

"Larry Rich is entertaining again by telling some of his tall stories as usual. Larry is almost as famous as Bunyon himself for tall stories. Alice seems to be having trouble with her little brood and Merlie can't seem to do much about it. Marjorie and Areta are right on the spot, though, to diagnos their case. These girls, besides being registered nurses have families of their own. It looks like Paul Weller has turned out to be the big business man in our class. Not only is he in big business, but he also teaches school on the side. I think our entire class has been represented here, hasn't it, Anna Jane?"

"Yes, with the exception of two members who are both abroad. Tom Zehr is now director of a famous choral group which is touring Europe at this time. The other member absent is Donna Mae Sprunger who decided that she liked her name well enough to keep it after she was married. She and her husband are serving as missionaries in South America.

Our class has certainly lived up to its name of 49ers. Each member of our class has really "dug for character rather than for gold."

Anna Jane Habegger

Emma Jane Nussbaum

* * * *

Mule in the farmyard, lazy and sick
Boy with pin on the end of a stick
Boy jabbed the mule; mule gave a lurch,
(Services Sunday at M. E. Church.)

* * * *

They reached the gate in silence, he lifted
down the bars,
They walked the lane together, the sky was
covered with stars,
She raised her brown eyes to him, there's
nothing between them now,
For he was just a farmer's boy, and she—a
Jersey cow!

* * * *

There was an old man of Blackheath
Who sat on his set of false teeth;
He cried, with a start
"Oh, Lord bless my heart!
I've bitten myself underneath!"

Left down: Should I? Dan's Christmas present. Poor ol' Jesse James! "Fritz."

Center: Romeo and Juliet. The "Milk Boys." Sober Seniors! Fritz Krisler II. Senior Shin-dig!

Right: Mr. President. Always together! A Forty-niner! Upside down? Bathing beauty!

LAST WILL AND TESTAMENT

We the Senior Class of One Thousand Nine Hundred and Forty-Nine, being of more or less sane mind, and of excellent judgment in matters both educational and otherwise, must, as every student does sooner or later, leave from this scene of learning commonly known as Berne High School. We hereby declare this to be our last will and testament.

Hear ye, Hear ye, all ye who have ears, the following document, duly drawn and sworn to:

To our beloved teachers we will our patience and love and our hours of hard work.

To the Juniors we will the affection Miss Blue has for us.

To the Sophomores, we will our dignified personality and our neat appearance.

To the Freshmen we will all our fun and entertainment which we have had in our past four years.

I, Sharon Allspaw, will my ability to get the car whenever I want it to Shirley Hirschy.

I, Marvin Amstutz, will my mechanical ability to Jerry Lehman.

I, Harry Eckrote, will the affection Miss Blue has for me to Keith Parr.

I, Johnny (Dan) Eichenberger, will my ability to play basketball to Bill Barrett.

I, Delora Graber, will my empty stationery box and fountain pen to Cynthia Kirchhofer.

I, Anna Jane Habegger, will my love for music to anyone who cares for it.

I, Arlene Habegger, will my ability to blush to Anna Schwartz.

I, Palmer Heare, will my art ability to Walter Mazelin.

I, Richard Hirschy, will my love for Science to LaMar Winteregg.

I, Ruth Inniger, will my pleasing personality to anyone who can acquire it.

I, Phyllis Kneuss, will my love for singing to anyone who likes it as well as I do.

I, Jack Lehman, will my ability to be the only Senior boy going steady with a Senior girl to Judson Lehman.

I, Maggie Lehman, will my four years of cheerleading to Gretchen Bagley.

I, Merlin Lehman, will my violin and my ability to play it to next year's orchestra.

I, Milton Lehman, will my farming knowledge to Ted Lehman.

I, Robert Liechty, will my wavy hair to John Paul Burke.

I, Roselyn Liechty, will my love for Bookkeeping to anyone who takes it.

I, Claudette Nagel, will my quiet nature to Gyneth Liechty.

I, David Nussbaum, will my Ford and my speedy driving to Logan Sprunger.

I, Emma Jane Nussbaum, will my privilege of reciting poems for Mr. Spurgeon to anyone who is lucky enough to get it.

I, Marjorie Rawley, will my ability to make high class grades and still work late at the Palmer House to Joan Moser.

I, Larry Rich, will my bright jokes and remarks to Walter Baumgartner.

I, Alice Schug, will my natural curly hair to Joan Lehman.

I, Areta Sprunger, will my small features to Arlene Balsiger.

I, Carol Sprunger, will my popularity and friendliness to Elsie Lehman.

I, Donna Mae Sprunger, will my day dreaming to Lillian Baumgartner.

I, Frederick Sprunger, will my privilege of sitting in the back seat in Literature class to anyone who can get it.

I, Merlin Steiner, will my class ring to Carolyn Bixler.

I, Paul Weller, will my knowledge for Physics to George Balsiger.

I, Tommie Zehr, will my enormous appetite to Art Habegger.

Signed,

Alice Schug
Areta Sprunger
Roselyn Liechty

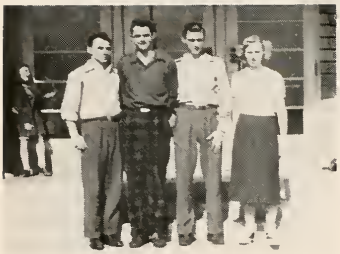

Heirs to the Throne

We started our junior year with enthusiasm and many new classmates.

The officers that were chosen to guide us through this year were our president, Ronald Townsend; aided by Ronald Krehbiel, vice president; LaMar Winteregg, secretary; Pauline Seesenguth, treasurer.

We had proof of our upper classmen age in November when we received our class rings.

On November 9 we presented for our class play "Off a Pewter Platter" which, under the direction of Miss Stone, was a great success.

We had a class party November 24 in the school gym. Everyone had a wonderful time.

On May 13 we played host to the seniors at the junior-senior reception. Until next year when we return as seniors—

Adieu,

The Juniors

Row 1; Janis Amstsutz, Richard Augsburger, William Barrett, Lillian Baumgartner.

Row 2: Walter Baumgartner, Dorothy Bertsch, John Paul Burke, David Gehman, Howard Habegger, Sherry Habegger.

Row 3: Virginia Habegger, Russel Hirschy, Shirley Hirschy, Cynthia Kirchhofer, Ronald Krehbiel, Duane Lehman.

Row 4: Elsie Lehman, Jerry Lehman, Judson Lehman, Ted Lehman, Deloris Liechty, Gyneth Liechty.

Row 5: Julia Liechty, Walter Mazelin, Joan Moser, Keith Parr, Anna Schwartz, Pauline Seesenguth.

Row 6: Eloise Smith, Logan Sprunger, Ronald Townsend, Mary Lou Walchle, Annalaura Weidler, Lamar Winteregg.

Distinguished Sophomores

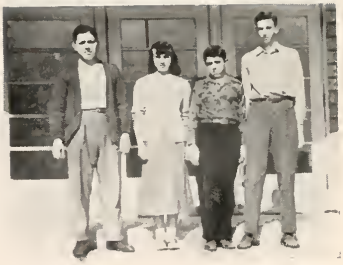

In the fall of '48 Berne High School received a new class of sophomores.

We elected as our officers, Millard Moser, president; Kenneth Isch, vice president; Janean Sprunger, secretary; and Jack Nussbaum, treasurer.

On February 15 we had a class party in the school gym. We all had a swell time.

Looking forward to next year when we will become upper classmen, we remain yours truly—

The Sophomores

Row 1: Richard Allspaw.

Row 2: Edward Amstutz, Marlene Amstutz, Arlene Balsiger, George Balsiger, Godfrey Bertsch, Ardus Beaty.

Row 3: Carolyn Bixler, Bernadine Brunner, Mary Mae Chrisman, Mary Jane Fiechter, Shirley Flueckiger, Dwight Gerber.

Row 4: Robert Gilliom, Myron Hackenjos, Alvin Hawkins, James Hedges, Roger Hirschy, Kenny Isch.

Row 5: Anita Kennel, Jay Kipfer, Lawrence Lawlor, Joseph Lehman, Nancy Lehman, Roderick Liechty.

Row 6: Robert Meshberger, Millard Moser, Charles Nagel, Jackie Nussbaum, Lena Nussbaum, John Parr.

Row 7: Tom Riesen, Janean Sprunger, Kenyon Sprunger, Virgil Strahm, Billie Stucky, Ruth Ann Welty.

High School Nursery

After eight years of waiting we have finally entered high school.

The girls are very happy because we have received many new boys in our class, which were very scarce in former years.

November 22 we had a class party in the school gym. We all had a lot of fun.

To protect us during our first year in high school we elected Junior Bertsch for presdent; Audrey Whitehurst, vice president; Daisy Heller, secretary; and Jo Ann Baumgartner, treasurer.

We hope that next year's freshmen will enjoy their freshman year as much as we enjoyed ours.—**The Freshies.**

Row 1: James Amstutz, Gretchen Bagley, Jo Ann Baumgartner.

Row 2: Lorine Baumgartner, William Bertsch Jr., Weldon Biberstein, Alice Brunner, Mary Alice Canen, Howard James Gerber.

Row 3: Ruth Helen Gilliom, Kedwin Graber, Arthur Habegger, Gloria Hanni, Bonita Heare, Daisy Heller.

Row 4: Phil Kaehr, Bill Kipfer, John Kipfer, Glory Ann Lautzenheiser, Carol Lehman, Joan Lehman.

Row 5: Phyllis Lehman, Virginia Lehman, Colleen Liechty, Nolan Liechty, Shirley Liechty, Carol Lockwood.

Row 6: Coral Lucas, Marilyn Moser, Ruby Moser, Don Neuen, Mary Niederhauser, Joan Nussbaum.

Row 7: Carolyn Smith, Claranell Sprunger, Lucinda Sprunger, Paul Sprunger, Marjorie Stauffer, Roger Strahm.

Row 8: Onale Stucky, Norma Sweeney, Gloria Timmons, Audrey Whitehurst, Roberta Wulliman, Jerry Zerkel.

GRADE EIGHT

Row 1: Richard Amstutz, Grace Baumgartner, Wayne Baumgartner, Marlene Beer, Ned Bixler, Jerry Flueckiger.

Row 2: Paul Gehman, Joyce Grandlinard, Erma Habegger, Darlene Heare, Kaye Heyerly, Ardena Hirschy.

Row 3: Ernest Isch, Ann Kaehr, Dorothy Kipfer, Charles Lehman, Colleen Lehman, Evan Lehman.

Row 4: Margery Lehman, Marilyn Lehman, Myrtella Lehman, Arne Liechty, Danny Liechty, Rochelle Liechty.

Row 5: Karen Moser, Shirley Moser, Reginald Myers, Dallas Neuenschwander, Stanley Neuenschwander, Paul Reichert.

Row 6: Gloria Reinhard, Keith Reinhard, Darlene Rich, Douglas Schindler, Chester Smith, Arlene Sprunger.

Row 7: Jerry Sprunger, Keith Sprunger, Marjorie Sprunger, John Stucky, Richard Sweeney, Neoma Wenger.

GRADE SEVEN

Row 1: Arlan Balsiger, Galen Baumgartner, Margaret Baumgartner, Sharon Biberstein, Marjorie Bluhm, Barbara Burdg.

Row 2: Thomas Burke, Jane Kay Clauser, Marilynn Eicher, James Gehman, Gladys Gerber, Alice Habegger.

Row 3: Marilyn Habegger, Carl Hackenjos, Shirley Hartman, Zenana Hawkins, Gerry Hilty, Ned Kipfer.

Row 4: Anita Lehman, Imogene Lehman, Jerome Lehman, Rodney Lehman, Grace Liechty, Lester Meshberger.

Row 5: Jerrold Neuenschwander, Virginia Neuenschwander, Donna Mae Nussbaum, Lynette Nussbaum, Marilyn Nussbaum, Jerome Rauch.

Row 6: Roger Rawley, Jerry Reinhard, Richard Reinschisel, Karl Rich, Paul Schug, Jimmie Sprunger.

Row 7: Charles Spurgeon, William Spurgeon, Louise Stauffer, Willa Joy Steiner, Steven Stucky, Susan Wickey.

Row 8: Curtis Wulliman, Suzanne Yager, DeWayne Yoder.

GRADE TEACHERS

Jeanette Sprunger, Grade One; **Mary Schlagenhauf,** Combination One and Two; **Rose Sprunger,** Grade Two.

Hilda Lehman, Grade Three; **Esther Hirschy,** Combination Three and Four; **Helen Atz,** Grade Four.

J. I. Hall, Grade Five; **Phyllis Sprunger,** Combination Five and Six; **Layke Scherry,** Grade Six.

GRADE SIX

Row 1: Robert Reinhard, Benjamin Sprunger, Colleen Hendricks, Phyllis Moser, Marilyn Lehman, Theda Heller, Sharlene Huffman, Donna Habegger, Elaine Habegger, John Amstutz, Otis Habegger.

Row 2: Larry Gerber, David Canen, David Embler, Duane Bloom, Earl Sprunger, Harry Gerber, Charles Fiechter, Keith Amstutz, Billy Reynolds.

Row 3: Connie Liechty, Catherine Gerber, Billy Baxter, Rawley Jones, John Heare, Carol Lantz, Robert Amstutz, Joe Schwartz, Cameron Webb.

Row 4: Zenith Strahm, Billy Stucky, Claudia Amstutz, Eileen Baumgartner, Norma Inniger, Marvin Graber, Ronald Myers, LaVerne Hartman, Lester Smith.

Row 5: Carol McCrory, Connie Eckrote, Evelyn Pfister, Helen Baumgartner, Omer Sprunger, Alan Eichenberger, John Kirchhofer, Otto Schug, David Wickey.

Row 6: Patty Nyffeler, Joan Neuenschwander, Ramona Stauffer, Karen Luginbill, Linda Heyerly, DeWayne Beer, Julia Madden, Neva Hirschy, Ann Stahley.

GRADE FIVE

Row 1: David Gilliom, Myles Eley, Lucille Liechty, Roscoe Wulliman, Kenneth Reinhard, Ivan Beer, John Harvey Augsburger, Kaye Flueckiger, Thomas Wilkins, Doris Liechty, Leon Gould, Sandra Gilliom.

Row 2: Eddie Mason, Ruth Ann Zimmerman, Alvin Kipfer, Ken Neuenschwander, Melvin Brunner, Donald Lloyd, Susan Schug, Rosemary Moser, Louise Schwartz, Patsy Bauserman.

Row 3: Alan Miller, David Heare, Daniel Wickey, Mahlon Gehman, Thomas Ehrsam, Anthony Liechty, Paul Bixler, Barbara Bertsch, Patsy Flueckiger, Patty Patterson, Anita Nussbaum, Racheal Neri.

Row 4: Lynn Sprunger, Richard Lucas, Bernerd Lehman, Charles Hurst, Berdell Lehman, George Turmail, Grace Habegger, Constance Von Gunten, Sylvia Mazelin, Rebekah Liechty, Georgia Haecker.

Row 5: Dean Hendricks, John Nussbaum, Stanley Yoder, Lawrence Neuen, Kent Schindler, Madelyn Clauser, Nancy Smith, Myrna Habegger, Dianne Liechty, Kenlyn Augsburger, Rosalind Yager.

Absent: James Hanni.

GRADE FOUR

Row 1: Sue Ann Graber, Lois Steiner, Virginia Steffen, Robert Wenger, Maurice Moser, Dixie Lloyd, Alice Steiner, Paul Amstutz, Bonnie Cook, Powell Sprunger, Carolyn Zimmerman, Gail Brewster, Arlene Hirschy.

Row 2: Anna Rose Baumgartner, Deanna Ervin, Stanley James Nussbaum, Donna Fosnaugh, Patricia Tauber, Thomas Jones, Carl Liechty, Joyce Isch, John Spurgeon, Lucille Pfister, Judy Yager, Betty Gerber.

Row 3: Peter Schug, Elsbeth Embler, Karen Neuenschwander, Mary Emma Weidler, Sherrill Felber, Philip Moser, Thomas Lehman, Diann Ringger, Sheila Price, Kathleen Madden, Lou Ann Reinhard.

Row 4: Menas Wickey, Theodore Kipfer, Ernest Lehman, Michael Lehman, David Smith, Fredrick Whitehurst, Rebecca Heyerly.

Absent: Leonard Balsiger.

GRADE THREE

Row 1: David Allspaw, Mary Wickey, Dana Schindler, Sally Von Gunten, Carole Kipfer, Rose La Follette, Gary Beaty, Violet Baumgartner, Joyce Moser, Tommy Steury.

Row 2: James William Zuercher, David Solano, Melville Sprunger, Lynn Renner, Gene Baumgartner, Bette Smith, Rhona Lehman, Donald Isch, Paul Brunner, Chloe Neuenschwander, Marietta Lehman.

Row 3: Pauline Brunner, Margaret Hartnett, Regina Sprunger, Frederick Stahley, Tony Yoder, Alan Yoder, Suzann Gerber, Ernest Kuntz, Virginia Clauser, Carl Lucas, Donald Meshberger.

Row 4: Jenifer Bagley, Margaret Bixler, Nancy Eicher, Carol Neuenschwander, Diann Habegger, Steven Liechty, Alice Stauffer, Alice Neuenschwander, Richard Kipfer, Harriett Lawlor, Norma Lehman.

Row 5: Evan Liechty, John Haecker, Rita Hartnett, Patricia Liechty, Bryce Winteregg, Jacob Schwartz, Alan Isch, Charles Studler, Thomas Kirchhofer, Dwight Lehman, Lydia Schwartz.

GRADE TWO

Row 1: Una Liechty, Wanda Neuenschwander, John Lawlor, Bonnie Lehman, Janet Beer, Kathleen Amstutz, Neil Lehman, Maxine Steury, Fern Hackenjos, Rose Marie Stout, Thomas Reynolds.

Row 2: Mabel Steffen, Keith Minger, Peggy Sprunger, Patricia Taylor, Anita Neuenschwander, Mary Alice Kneuss, Terry Augsburger, Roxanne Sprunger, Michael Zehr, Jan Elzey, Rozella Pfister, Elaine Gould.

Row 3: David Stahley, Nicholas Conrad, Betty Turmail, Kathleen Zuercher, Riginia Wulliman, Judith Nussbaum, Judy Parr, Paul Lockwood, Anita Schindler, Larry Sprunger, August Watanabe, Virginia Gerber, Steven Sprunger.

Row 4: David Johnston, Sandra Kiefer, Keith McAlhaney, Janis Lantz, Michael Collier, Josephine Guerra, Raul Guerra, Ronald Lautzenhiser, Karen Ellenberger, John Heyerly, Michael Bauserman, Leslie Augsburger.

Absent: Sharon Reinhard.

GRADE ONE

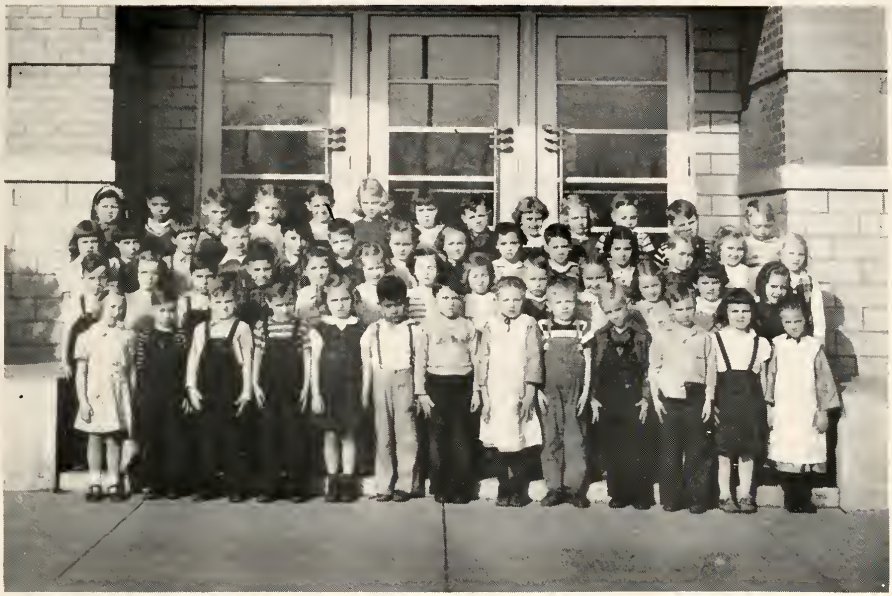

Row 1: Daisy Strahm, Clyde Moser, Larry Basinger, Roger Graber, Jocelyn Schwartz, Ruben Solano, Stanley Graber, Rachel Schwartz, Steven Von Gunten, David Sprunger, Sydney Stucky, Marjorie Amstutz, Catherine Schwartz.

Row 2: Donald Weidler, Nancy Zimmerman, Jackson Wulliman, Duane Gerber, Carole Miller, Shelby Patterson, Lucinda Hurst, Michale Habegger, Kenneth Kipfer, Beverly Moser, Judy Biberstein, Rosemary Gerber, Judy Augsburger.

Row 3: Claudia Schindler, Nathaniel Wickey, William Schwartz, Ronald Zerkel, Stanley Wittwer, Philip Sprunger, Susan Liechty, Bonnie Augsburger, Dixie Smith, Jerry Mason, Julie Hartnett, Ted Neuenschwander, Karyl Kipfer, Janeil Kipfer.

Row 4: Amelia Samora, Dora Guerra, Perry Isch, Alice Nussbaum, Jimmy Blum, Beth Sprunger, Susan Anderson, Herbert Frank, Sharon Babcock, Judy Habegger, Stanley Inniger, Larry Moser, John Habegger.

Absent: Modjeska Lehman.

Left down: A future Bear. Betsy. We train 'em young.

Center: Aren't we cute? Big wheels! Future heartbreakers! Gunty.

Right: Rose and Mary. Going down! Newest prefab. Four o'clock.

SPORTS

OUR COACH

Coach Ned Shuck, who has been coaching at Berne High School for the last five years, has done a magnificent job. He has taught all of us the ways of good sportsmanship. Shuck has spent many long hours working with the boys in basketball and baseball and has come up with some fine records for Berne High School that will never be forgotten. He deserves more credit than can be given to him. Good luck, Ned, in your future years of coaching.

OUR PLAYERS

JOHN EICHENBERGER—A senior, played one of the regular guard positions. "Johnny" was a good scorer and an excellent rebound man. This was his first year on the varsity.

PAUL WELLER—A senior, played a guard position. Paul was a hard worker, and a good defensive man. This was his second year on the team.

ROBERT LIECHTY—A senior, was the shortest player on the team. "Jumbo" had lots of fight and drive and when inserted into the line-up he usually came through with a goal.

MERLIN STEINER—A senior, was one of the taller players. "Merlie" played as a reserve center and helped a lot on rebounds. He had a lot of fight and determination.

RONALD KREHBIEL—A junior, played forward this year on offense, but was under the back boards on defense. This makes "Ronnie's" third year on the team.

HOWARD HABEGGER—A junior and a forward, was the best jumper on the team. He came through as a good scorer and rebound man. He relies on a one-hand push shot most of the time.

RICHARD AUGSBURGER—A junior, played the center position on offense. "Dick" was good on rebounds and was improving rapidly in scoring.

TED LEHMAN—A junior, played both the forward and guard positions. Ted had a lot of drive and fight and was a good rebounder.

LAMAR WINTEREGG—A junior, played the guard position. Lamar was a hard fighter and scrappy ball player, who never quit or let down at any time.

DUANE LEHMAN—A junior, played the guard position. Duane was a cautious player, but could drive under the basket quickly when the opportunities presented themselves.

TOM ZEHR—A senior and student manager, has had four years' experience at his job which he has done well. "Tommy's" jovial mood helped to keep the team in good spirits.

4
BERNE
3
BERNE
BERNE
11
BERNE
6
BERNE

WON AND LOST

Berne	25	Geneva	38
Berne	35	Pleasant Mills	13
Berne	23	New Haven	38
Berne	40	Portland	32
Berne	19	Decatur	31
Berne	35	Hartford	41
Berne	30	Bluffton	28
Berne	26	Lancaster	35
BLIND TOURNEY			
Berne	29	Decatur	33
Berne	21	Bluffton	23
Berne	35	Columbia City	56
Berne	27	Central Catholic	48
Berne	43	Warren	29
Berne	45	Ossian	31
Berne	39	Monroe	41
Berne	47	Angola	55
Berne	29	Winchester	54
Berne	35	Dunkirk	40
Berne	44	Decatur	39
Berne	37	Montpelier	41
SECTIONAL			
Berne	41	Jefferson	37
Berne	51	Monroe	50

The Bears finished the season with 7 wins and 15 defeats. Although the Bears did not have much experience at varsity basketball they were always in there fighting and never gave up until the gun cracked. They also lost a number of their ball games by close margins.

The Bears participated in the New Year's Tourney and lost both games by close margins.

In the Sectional the Bears defeated the Jefferson Warriors and then were defeated by the Monroe Bearkatz in the semi-finals.

Rah! Rah! Rah! Rah!

Our cheerleaders for this year were Lillian Baumgartner, Maggie Lehman, and Arlene Habegger. This was Lillian's first year as a cheerleader at Berne and Arlene and Maggie have led us for three and four years respectively. Thanks to these two girls who have so capably led our yelling sections through these years.

CUBS

Sitting, left to right: Billie Stucky, John Parr, Roderick Liechty, Jackie Nussbaum, Charles Nagel.

Standing: Jerry Lehman, Manager, Logan Sprunger, Ronald Townsend, Keith Parr, George Balsiger, Roger Hirschy, Russel Hirschy, Coach Ned Shuck.

JUNIOR HIGH

Front, left to right: Chester Smith, Arne Liechty, Jerry Sprunger, Dannie Liechty, Dick Sweeney.

Back: Stanley Neuenschwander, Keith Sprunger, Reggie Myers, Ned Bixler, Keith Reinhard.

TUESDAY NIGHT BASKETBALL GAMES

Each year every boy in high school who does not make the varsity basketball team has a chance to use the gymnasium by playing intramurals. This year the games were played on Tuesday evenings after school. Mr. Renner was supervisor of these teams. The captains and their teams are as follows: Jack Lehman, Captain, Paul Sprunger. James Gerber, Jerry Lehman, James Amstutz, Junior Hawkins. David Nussbaum, Captain, Harry Eckrote, Thomas Zehr, Joe Lehman, Tom Riesen, Edward Amstutz. Palmer Heare, Captain, Milton Lehman, Fritz Sprunger, Don Neuen, Art Habegger, Edward Amstutz. Bill Barrett, Captain, John Burke, Kenyon Sprunger, James Lawlor, Roger Strahm, James Hedges.

TAKE ME OUT TO THE BALL GAME

The Berne Bears finished a successful season of baseball with eight wins and one defeat. This year the Bears entered a new Tri-county League with Roll, Montpelier and Albany. A trophy was given to the team that won the most games in this league. The Bears won this trophy by winning five out of six games played in this league. Congratulations, Bears!

The starting nine were as follows: D. Leh nan, catcher; J. Lehman, J. Eichenberger, pitchers; R. Krehbiel, 1b; L. Winteregg, 2b; T. Lehman, 3b; R. Liechty, ss; D. Nussbaum, lf; H. Eckrote, cf; P. Heare, rf.

Berne 13	Roll 2	Berne 7	Roll 8
Berne 13	Montpelier 7	Berne 6	Montpelier 2
Berne 18	Geneva 5	Berne 8	Monroe 0
Berne 25	Albany 3	Berne 21	Albany 1
		Berne 10	Geneva 2

Left down: Tell 'em, Coach! Das ist gut? Senior Money-Makers. Cub's Cheerleaders. "Pop Corn Art."

Center: Tip-off! We're proud of 'em! T. Z. and Jerry. Good game! B-E-R-N-E F-R-E-N-C-H!

Right: "Daddy Long-Arms." Does he drink?!!! Pep session. Clock-watchers. Posing, Jerry?

MUSIC

MUSIC

It has been said "Of all the Arts, music is the most universal, the most spontaneous and immediate expression of human emotions."

What a privilege to belong to the Choirs, Band, and Orchestra of our school, where we enjoy practicing together for musical programs to be given as a service to our music loving community.

We owe much of our Music Appreciation to our director Mr. Freeman Burkhalter, who not only is with us to practice, but he lives with us in spirit.

Our musical programs have brought the school and community much closer in spirit and co-operation.

This year quite a number of students entered the Solo and Ensemble Contest. This contest was held in Fort Wayne on February 19. Those receiving first division honors were: Lena Nussbaum, vocal solo; Delora Graber, vocal solo; Tom Zehr, vocal solo; Bill Barrett, vocal solo; Carol Sprunger, piano solo; Ruth Innigar, piano solo; Jane Kay Clauser, piano solo; Marilyn Habegger, piano solo; Joan Neuenschwander, piano solo; Merlin Lehman, violin solo; a string quartet and a girls' trio.

Those who received second division honors were: Glory Ann Lautzenhiser, vocal solo; David Nussbaum, vocal solo; Ardus Beaty, piano solo; James Hedges, piano solo; Ann Stahly, piano solo; Suzanne Yager, piano solo; Jack Nussbaum, Baritone solo; brass quartet, boys' quartet and a woodwind quintet.

All those who received a first division went to Indianapolis on March 26 for the State Contest. We think our school rated very well this year and we are proud of everyone who entered.

YOUTH SINGS

This year our High School A Cappella Choir consists of seventy members.

The choir has received quite a lot of recognition under the able direction of Mr. Freeman Burkhalter. Last summer we were privileged to sing at the Youth for Christ International Conference at Winona Lake.

We also sang at the Home Economics section of the Northeastern Indiana Teachers' Convention.

We have sung at many local events such as: PTA meetings, Farmers' Institute, Youth for Christ meetings, and special services at the Missionary and Reformed Churches.

At Christmas we gave a Christmas Carol concert at the Mennonite Church and also sang over the tower from the church.

Every year we prepare to sing at the contests and also at the Spring School Musical.

The following are members of the A Cappella Choir:

Sopranos—

Lena Nussbaum, Emma Jane Nussbaum, Anita Kennel, Janice Amstutz, Phyllis Kneuss, Ardus Beaty, Mary Jane Fiechter, Shirley Flueckiger, Gyneth Liechty, Donna Mae Sprunger, Maggie Lehman, Nancy Lehman, Bernadine Brunner, Claudette Nagel, Sherry Habegger, Mary Lou Walchle, Mary Mae Chrisman, Delores Liechty

Altos—

Delora Graber, Anna Jane Habegger, Ruth Inniger, Dorothy Bertsch, Ruth Anne Welty, Virginia Habegger, Carolyn Bixler, Marjorie Rawley, Lillian Baumgartner, Arlene Balsiger, Arlene Habegger, Shirley Hirschy, Eloise Smith, Anna Schwartz, Cynthia Kirchhofer, Marlene Amstutz, Janean Sprunger, Elsie Jane Lehman

Tenors—

Merlin Lehman, Tom Zehr, Billy Stucky, Jimmy Hedges, Paul Sprunger, Nolan Liechty, Kedwin Graber, Richard Allspaw, Ed Amstutz, Millard Moser, Lawrence Lawlor, John Parr, Junior Hawkins, Junior Bertsch

Basses—

Roderick Liechty, Jacky Nussbaum, John Paul Burke, Palmer Heare, Paul Weller, Robert Gilliom, David Nussbaum, Robert Liechty, Jerry Lehman, Bill Barrett, Charles Nagel, Kenyon Sprunger, Logan Sprunger, Ronald Krehbiel, John Eichenberger, Don Neuen, Ronald Townsend, Duane Lehman, Tom Riesen, George Balsiger

GIRLS' GLEE CLUB

BOYS' GLEE CLUB

Left down: Louder, please! Girls' Glee Club. They can really sing! Fidelers are we! Swell director!

Center: Orchestra. Three bass viols. Tom and his clarinet! Big accordion—little girl. Band rehersal.

Right: Look at my suit! Little boy—Big horn! Still singing? Over the kettles.

OUR SPIRITED BAND

This year the Band has been a very important organization in our school. They have played for all the home ball games, PTA meetings and PTA Carnival, Christmas School Musical and also for the Spring School Musical.

Last summer we marched at the Firemen's Convention in Bourbon, Indiana.

This fall we also marched at the Bluffton Street Fair and at the Berne Fall Festival. At the opening of the Festival we marched and maneuvered and then as a special event the Band was given a ride on the merry-go-round while playing another march.

The Band will again be going to contest this year which is to be held in Hartford City, and we are also hoping to go to Auburn for the State Contest.

Flutes—
Nancy Lehman
Evan Lehman
Alice Habegger
Clarinets—
Tom Zehr
Ronald Townsend
Kenyon Sprunger
Anna Jane Habegger
Donna Mae Sprunger
Anna Schwartz
Joan Moser
Sherry Habegger
Julia Liechty
Joan Nussbaum
Marjorie Sprunger
Erma Habegger
Paul Gehman
Elsie Jane Lehman
Joan Lehman
Rochelle Liechty
Imogene Lehman
Phyllis Lehman
Colleen Lehman
Jimmy Sprunger
Stephen Stucky
Willa Joy Steiner
Barbara Burdge
Gerold Neuenschwander
Ardena Hirschy
Bass Clarinet—
Roderick Liechty
Oboe—
Delora Graber
Bassoon—
Merlin Lehman
Baritone—
Jackie Nussbaum
Virginia Habegger
Alto Saxophone—
Jerry Sprunger
Mellophone—
Carol Lehman
Cornets and Trumpets—
Jack Lehman
Billy Stucky
John Parr
Tom Riesen
Bill Barrett
David Gehman
Jimmy Hedges
Keith Sprunger
Nolan Liechty
Tommy Burke
Marilyn Nussbaum
French Horns—
Carol Sprunger
Gloria Sue Timmons
Claranelle Sprunger
Trombones—
Richard Hirschy
John Paul Burke
Bob Gilliom
Marilyn Lehman
Eloise Smith
Sousaphones—
David Nussbaum
Duane Lehman
String Bass—
Arlene Habegger
Arlene Balsiger
Marlene Amstutz
Drums and Percussion—
Maggie Lehman
Don Neuen
Mary Mae Chrisman
Keith Reinhard

OUR SYMPHONY

The Orchestra which is composed of approximately sixty members practices three times a week. This year there are many young students in the orchestra who are getting good experience and in years to come should help in making a good orchestra.

The Orchestra has played at class plays and at the Christmas School Musical.

We also played at the Spring School Musical and at the Contest. Following are the members of the High School Orchestra:

First Violins—
Merlin Lehman
Ruth Inniger
Mary Mae Chrisman
Cynthia Kirchhofer
Lena Nussbaum
Anita Kennel
Joan Lehman
Ruth Gilliom
Marjorie Stauffer
Julia Liechty
Janice Amstutz
Virginia Habegger

Second Violins—
Onale Stucky
Mary Niederhauser
Carolyn Smith
Gretchen Bagley
Grace Baumgartner
Marjorie Lehman
Gloria Reinhard
Myrtella Lehman
Margaret Baumgartner
Marilyn Eicher
Suzanne Yager
Virginia Neuenschwander
Anita Lehman
Roselyn Yager

Violas—
Don Neuen
Elsie Lehman
Marilyn Moser

Cellos—
Audrey Whitehurst
Ardus Beaty
Arlene Sprunger
Marilyn Lehman

Bass Viols—
Arlene Habegger
Arlene Balsiger
Marlene Amstutz

Flutes—
Nancy Lehman
Evan Lehman
Alice Habegger

Oboe—
Delora Graber

Clarinets—
Tom Zehr
Ronald Townsend
Anna Jane Habegger
Donna Mae Sprunger

French Horns—
Carol Sprunger
Gloria Sue Timmons
Claranelle Sprunger

Trumpets—
Jack Lehman
Billy Stucky
John Parr

Trombones—
Richard Hirschy
John Burke
Bob Gilliom

Drums and Tympani—
Maggie Lehman
Keith Reinhard
Rochelle Liechty

Piano—
Joan Nussbaum

Left down: Robin Hood himself! Blondie. Familiar?
Center: Neat twosome. Give us some! Hi! Careful, Mr. Hedges! Another new one.
Right: Hard workers. Slick chick! What did he do??? This can't be!!!

ACTIVITIES

ANCIENT BRAINS

The Latin Club is composed of first and second year Latin students. The Club is a state organization and many schools have organizations much the same as the Club in Berne. It is always a pleasure for the second year students to initiate the new members. The second year students also enjoyed a delicious chicken dinner during the past year.

The following are members of the Club:

FIRST YEAR

James Amstutz
Gretchen Bagley
Joann Baumgartner
Junior Bertsch
Mary Alice Canen
Shirley Flueckiger
Ruth Gilliom
Bonita Heare
Carol Lehman
Joan Lehman
Virginia Lehman
Colleen Liechty
Julia Liechty
Carol Lockwood
Coral Lucas
Marilyn Moser
Don Neuen
Mary Niederhauser
Carolyn Smith
Claranell Sprunger
Paul Sprunger
Marjorie Stauffer
Audrey Whitehurst
Jerry Zerkel

SECOND YEAR

Edward Amstutz
Dick Allspaw
Marlene Amstutz
Arlene Balsiger
Ardus Beaty
Mary Mae Chrisman
Janean Sprunger
Bob Gilliom
Virginia Habegger
Jimmie Hedges
Nancy Lehman
Roderick Liechty
Jack Nussbaum

MONEY MAKERS

The senior class of "49" had charge of the Canteen during the past year. The Canteen operated at the home ball games. Members of the class which were not on the team or in the high school band assisted in the work with Marvin Amstutz as manager. The Canteen also operated during the noon hour with the remaining members taking part. The profit made from the Canteen was used for the class trip. We want to thank you for your patronage during the past year.

Left down: "Grandpa." "Charles Atlas." Going to class?
Center: Junior Class play. Rehearsal. Pretty sharp! Caught ya'! The Lone Ranger!
Right: Curtain time! Hat designer. Girls' Phys. Ed. Loafers!

"JUNIORS" ON THE STAGE"

The Juniors presented their play. "Off a Pewter Platter" on November 19, 1949.

The Dorns do not need to go to plays, especially comedies; they have one running continuously in their living room! It might be called "Life with Mother," for we see Urania Dorn gaily contaminating her family with contestitis. The disease spreads from perky old grandpa and his typing tests, little brother Buddy and his soap-box derby racer, Father and his mushroom hunting, to Aggie, the maid, with her jingles. Even little sister Toots enters a clay-modelling contest. However, to Debbie, sixteen and social, the big contest is with her irresponsible family, and she is backed up by domineering Aunt Isabel. Debbie vents her anger on every member of her family which she thinks has ruined her social life and her romantic life with popular Stephen Ranes. Debbie even causes Davy, her twin brother to leave home. Debbie learns late, but not too late, that the big contest is the contest of life and the prize is happiness.

Debbie Dorn, the teen-ager - - - Cynthia Kirchhofer
Urania Dorn, her mother - Gyneth Liechty
George Dorn, her father - - Bill Barrett
Grandpa, her grandfather - - Bill Barrett
Davy, her twin brother - Ronald Townsend
Buddy, her younger brother - Duane Lehman
Toots, her little sister - - Dorothy Bertsch
Aunt Isabel, her standby - Virginia Habegger
Stephen Ranes, her heart interest - - - - - David Gehman

Aggie, the maid - - - - - Julia Liechty
P. T. A. Ladies - - - - Anna Schwartz
Sherry Habegger
Shirley Hirschy
Sorority Girls - - - - - - Janis Amstutz
Joan Moser
Lillian Baumgartner
Principal Whittaker - - - Logan Sprunger
Photographer - - - - - Jerry Lehman
Radio Voice - - - - Howard Habegger

SENIOR "DIGNITY" ON THE STAGE

The senior class presented the play, "Two's A Crowd," April 29, 1949. It was given very well. When Dick, Patricia and Dorothy Maxwell find themselves absent of their mother, Patricia persuades her brother and sister to rent rooms to "Tourists"—thereby easing the family's supposed need for funds. Mamie Beggs, maid, cook, amateur detective and also one of the funniest characters you've ever met, refuses to become involved, but when the house is full of a great assortment of would-be tenants, Mamie involves everyone by suddenly developing a case of measles, which quarantines the whole crowd for two weeks. Although Mamie is sure the mysterious Albert Wilson, his wife and glamorous daughter, Annabelle, are criminals, Annabelle becomes the unwilling means of bringing romance to Dorothy and Michael Street, a handsome, young guest. Finally, Patricia's love-lorn slave, red-headed Willie Peabody, also an unintended guest, stumbles on the key to the Wilson mystery and, just as Patricia decides people are pretty easy to get along with after all, a surprise ending brings the play to an unexpected, riotously funny climax.

Mamie Beggs, the hired girl - Ruth Inniger
Pat Maxwell, age 16 - - Maggie Lehman
Emily Maxwell, a financially pressed widow - - - Anna Jane Habegger
Dick Maxwell, her son, age 17 - Bob Liechty
Dot Maxwell, her daughter, age 18 - - - Arlene Habegger
Marion Maxwell, her eldest daughter - - - - Delora Graber
Willie Peabody, has a terrific crush on Pat - - - - - Tom Zehr
Wilbur Street, an elderly tourist - - - - Merlin Lehman
Michael Street, his nephew - Paul Weller
Albert C. Wilson, a mysterious traveler - - - John Eichenberger
Annabelle Wilson, his daughter - - - Carol Sprunger
Hortense Wilson, his wife - Claudette Nagel
Dr. Webster, the family doctor - - - David Nussbaum
Bill Tomkins, a drugstore clerk - Jack Lehman
Little Boy, tourist - - Harry Eckrote, Jr.
Little Girl, tourist - - Areta Sprunger
Fat Woman, tourist - Emma Jane Nussbaum

BLAME US

Maggie Lehman, Associate Editor; Mr. Webb, Faculty Advisor; Ruth Inniger, Editor.

Marvin Amstutz, Business Manager; John Eichenberger, Advertising Manager; Frederick Sprunger, Circulation Manager.

Carol Sprunger, Calender Reporter; Marjorie Rawley, Class reporter; Claudette Nagel, Alumni Reporter; Delora Graber, Literary Editor.

David Nussbaum, Photographer; Richard Hirschy, Assistant Photographer; Palmer Heare, Art Editor.

Bob Liechty, Sports Editor; Arlene Habegger, Music Reporter; Larry Rich, Joke Editor.

CALENDAR REPORT

September 7—A group of "dignified" seniors walked into Room 209 ready to help run the school for the year.

September 10—First baseball game. It looks as though we gave Roll a "ruff" time.

September 11—Seniors are still trying to educate "green" freshmen in the strenuous ways of high school life.

September 15—Baseball game with Geneva.

September 17—Senior girls had a formal party at the Fort Wayne Colonial Inn. Most of the girls are wondering why the senior boys looked so innocent the next morning.

September 19—Mr. Spurgeon thinks the seniors are terribly noisy in his Activity period.

September 28—Berne band struts their stuff at the opening night of the Bluffton Street Fair. Why are the juniors so happy? Oh! of course, they got their class rings.

September 29—Classes organize.

October 1—Baseball game with Geneva. This ends the baseball season. Congratulations boys!!! They won seven out of eight games.

October 7-8-9—Look at the thousands of people crowded on the streets of Berne. Why, of course, it's the Berne Street Fair.

October 13—Seniors elected the annual staff. Rev. Eicher was guest speaker.

October 15—First period ends. First P. T. A. meeting. I suppose our parents have already made a "hit" with the teachers.

October 19—Most of the students are staying home tonight to impress pop, report cards tomorrow.

October 21-22—Teachers Association. I wonder if the teachers had as much fun as the students did these two days.

October 26—Surely Mr. Renner must have gotten a raise. Just look at all those sparkling new typewriters.

October 28—The senior boys entertained themselves by eating coconut in Civics class.

November 3—Rev. Lockwood had two guest evangelists with him who gave a very interesting program in chapel.

November 5—The Bears opened the basketball season with a game at Geneva.

November 10—Rev. Krehbiel spoke to us in chapel.

November 12—Very exciting (?) basketball game at Pleasant Mills.

November 18—Entertainment in the gym by some NBC stars.

November 19—Junior Class presents "Off the Pewter Platter." Congratulation!! This was very well given.

November 23—Wasn't this a thrilling game? The Bears beat Portland.

November 24—Bob Hansel, a page boy in the Senate, gave an exceptionally good speech in the gymnasium today.

November 25-26—Thanksgiving—and we are thoroughly filled up till Christmas.

December 1—Rev. Pritchard Amstutz and his brother, Blanchard, gave an inspiring program in chapel.

December 4—Miss Blue tells the senior class if they can't be good boys and girls she will have to do something very drastic, such as keeping each and every one of us in after school.

December 8—Rev. Jack Schuler and a few others gave an exceptionally interesting program in chapel. The A Cappella choir sang in the Missionary Church.

December 14—Seems to me most of the freshmen girls are getting enough attention without having to wear bells on their shoes.

December 16—Music Department gave a Christmas program for a large crowd in the gymnasium.

December 17—Basketball game with Bluffton. This was another "dilly." What a game, it was even an overtime.

December 21—Lancaster tries to show their fancy way of playing basketball.

December 22—Chapel program with Rev. Eicher as speaker.

December 24—B. H. S. students, though broke, are happy. Christmas vacation begins.

January 1—Blind tourney at New Haven.

January 3—School starts again. Some resolutions are cracking under strain. Some of us resolved not to make any.

January 12—Rev. Schmucher represented the Evangelical Mennonite Church in chapel today.

January 13—Senior English classroom was so cold that we had to wear our coats and even our mittens.

January 14—Basketball game with Warren. Semester ends.

January 21—Basketball game at Ossian.

January 25—Basketball game with Monroe.

January 29—Miss Blue thinks the seniors are a very "outstanding" class. She even let us stay in after school under her supervision.

February 1—The juniors and seniors had their chests X-Rayed for tuberculosis. The Wheaton Men's Chorus gave a fine concert in the gym.

February 3—Berne Farmers Institute.

February 4—Basketball game at Winchester. During the night the Berne-French school was visited by some thieves.

February 7—Lincoln program in the gym.

February 11—Berne Bears really showed their stuff, basketball game with Decatur. In pep session the seniors gave a fine rendition of "Jesse James."

(*Continued on page* 59)

Left down: Deciding our big trip! Jim back in school? What's going on? Studious teacher? **Center:** Big leaguers! Jerry—onery! Track stars. Babies must play! Dignified Seniors? **Right:** Four points! What—no pants??! Football. "Hair" and "Hairy."

RICH ONES

Mr. Spurgeon, the teacher was testing the intelligence of a country child and asked: "The other day I walked 100 yards along a road 25 yards wide. How old do you think I am?

After thinking a moment the little pumpkin replied. "Forty-two."

A little mystified, the teacher asked for an explanation.

"Well," the child replied, "I have a big brother who's half nuts, and he's 21."

* * * *

"My grandfather lived to be ninety and never used glasses."

"I'd rather drink it from a bottle too."

* * * *

Art: My father has George Washington's watch in his collection of antiques.

Nolan: That's nothing. My father has Adam's apple.

* * * *

Cop: Did you strike that man in the excitement?

Sop: No, sir, I struck him in the stomach.

* * * *

Doc: But how did you happen to take that poison ? Didn't you see the "Poison" label on the bottle?

Smoe: Yeh, but I didn't believe it. Right underneath it said, "Lye."

* * * *

Tom: This soup isn't fit for a hog!

Waiter: I'll take it back, sir, and bring you some that is!

* * * *

Mutt: What is the best way to make a coat last?

Jeff: Make the vest and trousers first!

Simpkins: So the king touched my great grandfather on the head with his hand and made him a duke. Can you match that one. Old Thing?

Smitly: Well now, an Indian chief once touched my great-grandfather on the head with a tomahawk. Made him an angel. How's that?

* * * *

Jeff: Why did you leave your last job?

Mutt: Illness. The boss got sick of me.

* * * *

Harry: I heard you got a real kick out of kissing Carolyn last night.

Merlin: Yep, her dad caught me.

* * * *

Mutt: Do you know what happened to the man that drank eight cokes?

Joe: Nope.

Mutt: He belched 7 up.

* * * *

Andy: What are you taking for your cold?

Sandy: Make me an offer!

* * * *

Waiter: These are the best eggs we've had for years.

Customer: Let's have some you've had only a few days.

* * * *

Bore: (after a three hour visit) When I hear music I am easily moved.

Sore: (eagerly) What do you want me to play for you?

* * * *

Why was Goliath surprised when David hit him with a stone?

Ans. BECAUSE SUCH A THING NEVER ENTERED HIS HEAD BEFORE.

CALENDAR

(*Continued from page* 57)

February 19—District solo and ensemble contest at Fort Wayne.

February 21—Mr. Shuck took the Bears to Decatur to get practiced up for the sectional.

February 23—Bluffton College Quartet gave an excellent program in chapel.

February 24—Pep session and a real send-off for the Berne Bears.

February 25—Fourth period ends.

March 7—Seniors pick class play "Two's A Crowd."

March 9—Rev. Schmidt was guest speaker in chapel.

March 15—The seniors are getting all excited wondering who the class play cast will be. Please hurry, Miss Blue.

March 19—Senior class party at the Bluffton CCC Camp.

March 21—The Freshmen and sophomores had a roller skating party at Portland. The seventh grade entertained themselves in the gym. That's all right, your time will come.

March 26—State solo and ensemble contest at Indianapolis.

April 2—District Band and Orchestra Contest at Hartford City.

April 8—Fifth Period ends.

April 9—State Band and Orchestra Contest at Auburn.

April 15—Good Friday vacation.

April 29—Senior Class play. Excuse us while we rather noisly pat ourselves on the back.

May 6—Spring Music Festival.

May 13—Junior-Senior Reception. The juniors did a "swell" job.

May 15—Baccalaureate.

May 16-17—Senior class trip to Chicago.

May 19—Commencement and good-bye to dear old B. H. S. for the seniors.

May 20—Alumni Banquet.

ALUMNI

— 1901 —

Martha Schug, Berne, Ind., retired school teacher
Amanda Soldner Yager, West Unity, Ohio, housewife

— 1902 —

Nora Smith Bixler, Decatur, Ind., housewife
Ada Wittwer Hilty—deceased

— 1903 —

Wilda Gottschalk Hartman, Indianapolis, Ind., housewife
Rose Lehman Baumgartner, Berne, Ind., Swiss Cafe
Cora Hocker Adler, Denver, Colorado, housewife
Salome Schug Kuhnle, Detroit, Michigan, housewife

— 1904 —

Albert Soldner—deceased
G. Adolph Lehman, Rochester, N. Y., college professor
Asa Sprunger, Decatur, Illinois, teacher
Oswald Sprunger, Berne, Indiana, piano tuner

— 1905 —

Thella Broughton Haecker, Berne, Ind., housewife
Caroline Hirschy, Berne, Ind., school principal
Robert Sprunger, Berne, Ind., carpenter
Floyd Ayres, Akron, Ohio, doctor
Flora Niederhauser, Fort Wayne, Ind., saleslady
Eva Erhart, Los Angeles, Calif., secretary in Juvenile Court
Laura Bixler Rinder, Hastings, Nebr., housewife
Cora Schug Millikan—deceased

— 1906 —

Inda Sprunger, Berne, Ind., bookkeeper, Berne Hdw. Co.
Clara Schug Hirschy, Berne, Ind., housewife
Herbert Lachot, Fort Wayne, Ind., pharmacist
Bertha Wheeler Kraner—deceased

— 1907 —

Emma Bixler Smith, Berne, Ind., housewife
A. Clayton Smith, Berne, Ind., tailor
Tilman Soldner, Berne, Ind., dentist
Noah Gilliom, Long Island, N. Y., poultry ranch
George Wittwer, Chappaqua, N. Y., owner of Chemical Co.
Bessie Sprunger Neuenschwander, Quakertown, Pa., housewife

— 1908 —

No graduates as the course was changed from 3 to 4 years.

— 1909 —

Earl Shafer—deceased
Gertrude Lehman Albrecht, Columbia, Mo., housewife
Albert Winteregg, Berne, Indiana, Gilliom Lumber Co.
Henry Egly, Fort Wayne, Ind., salesman
Clinton Lehman, Villa Park, Ill., Lorenz Publishing Co.

— 1910 —

Martha Burkhalter, India, missionary
Dora Hirschy Winteregg, Berne, Ind., housewife
Wildas Soldner, Van Wert, Ohio, Van Wert Mfg. Co.
Dorcas Sprunger, Berne, Ind., librarian
Carl T. Habegger, Berne, Ind., Winner House
Martha Baumgartner Habegger, Berne, Ind., housewife
Minnie Sprunger Schwartz—deceased
Hugo Beitler, Berne, Ind., Dunbar
Mae Hocker Lehman, Fort Wayne, Indiana, housewife
Jessie Stauffer Glendening, Geneva, Ind., housewife
Orva Smith, Berne, Ind., manager, Smith Brothers
Rufus Von Gunten, Berne, Ind., doctor
Mae Stauffer Sprunger, Berne, Ind., housewife
Carl H. Sprunger, Mitchell, South Dakota, salesman

— 1911 —

Wesley Sprunger, Berne, Ind., carpenter
Enos D. Lehman, Fort Wayne, Ind., salesman
Hilda Reusser Dester, India, missionary
Katherine Egly Tyndall, Decatur, Ind., housewife
Osie Beitler Eichenberger, Berne, Ind., housewife
Alice Rinaker Gilliom—deceased
Hulda Gilliom Stauffer, Berne, Ind., housewife
Eva F. Sprunger, Berne, Ind., assistant librarian
A. J. Neuenschwander, Quakertown, Pa., minister
Frieda Sprunger Boehr, China, missionary
Wilbur Lehman, Columbus, Ohio, music professor
Grover Sprunger, Berne, Ind., Dunbar
Ellis Sprunger, Detroit, Mich., Y. M. C. A.

— 1912 —

Adina Gilliom Gerber, Berne, Ind., housewife
Alfred Habegger, Busby, Montana, missionary
Grover Soldner, Bluffton, O., Investors Syndicate
Barbara Hirschy Habegger, Busby, Montana, missionary
Clifton H. Sprunger, Berne, Ind., Berne Witness publisher
Christine Habegger Leiper, Blauvelt, N. Y., housewife
Lydia Sprunger Mcreary, Battle Creek, Mich., housewife
Herman Baumgartner, Fort Wayne, G. E.
Ernest Stengel, Berne, Ind., druggist
Jesse Habegger—deceased
Clifton Striker, Berne, Ind., school teacher
Gertrude Hirschy Beitler, Berne, Ind., housewife
True Gottschalk—deceased
Clarence Lehman—deceased
Elma Sprunger, Berne, Ind., Witness Co.
Ezra Wanner, Berne, Ind., farmer
Martin L. Sprunger, Berne, Ind., Ice Cream Co.
Arman Hirschy, Fort Wayne, Ind., post office
Edna Sprunger Muselman, Berne, Ind., housewife
Fannie Schindler, Africa, missionary
Victor Eichenberger, Berne, Ind., salesman
Mary Burkhalter Sprunger, Berne, Ind., housewife
Esther Bixler Winteregg, Berne, Ind., housewife

— 1913 —

Frieda Lehman, Berne, Ind., bank
Leslie Baumgartner, Fort Wayne, Ind., salesman
Anna Hofstetter Fransden, San Francisco, Calif., housewife
David Depp, Fort Wayne, Ind., sanitation inspector
Melvin Hirschy, Berne, Ind., farmer
Walter Hirschy—deceased
Rena Sprunger Reusser, Deer Creek, Okla., housewife
Vilas Schindler, Berne, Ind., salesman
Harry Sprunger, Berne, Ind., Sprunger-Lehman Store
Ella Sprunger Sprunger, Fort Wayne, Ind., housewife
Mary Ann Sprunger Grassmeyer, Greenwich, Delaware, housewife
Loretta Lehman Blackwood, Pittsburgh, Pa., housewife
Reuben Liechty, Montpelier, Ind., hatchery
Arthur Wittwer, Fort Wayne, Ind., salesman
Hilda Lehman, Berne, Ind., teacher
Noah Burkhalter—deceased

— 1914 —

Clella Brickley Gottschalk, Fort Wayne, Ind., teacher
Cora Beitler Neuenschwander, Berne, Ind., housewife
Eldon Sprunger, Berne, Ind., school teacher
Bernice Ray Lozier, Portland, Maine, housewife
Elma Niederhauser, Fort Wayne, Ind., teacher
Metta Habegger Moyer, India, missionary
Louise Habegger Eichenberger, Berne, Ind., housewife
Elfrieda Franz Howe, Bluffton, Ohio, housewife
Elizabeth Lehman Lehman, Berne, Ind., housewife
Lulu Kerr Crowell, Huntertown, Ind., housewife
Roy Girod, Salem Oregon, insurance agent
Ella Welty Kohler, Fresno, Calif., housewife
Edward Eichenberger, Berne, Ind., Winner House
Selma Neuenschwander Habegger, Berne, Ind., housewife
Waldo Lehman, Berne, Ind., Maytag salesman
Alda Sprunger Soldner, Pandora, Ohio, housewife
Esther Habegger Girod, Salem, Oregon, housewife
Josephine Sauder Gerig, Fort Wayne, Ind., housewife

— 1915 —

Gertrude Lehman Soldner, Berne, Ind., housewife
Edna Niederhauser, Fort Wayne, Ind., teacher
Vera Braun Rohrer, Dayton, Ohio, housewife
Martha Lehman Rohrs, Roseville, Michigan, housewife
Everett Schug, Berne, Ind., Schug-Neuenschwander Insurance Agency
Elda Sprunger, Berne, Ind., at home
Ruth Kattman Meckstroth, Huntington, Ind., housewife
Alice Lehman Lehman, Berne, Ind., housewife
Elma Luginbill Wise, Fort Wayne, Ind., G. E.
Noah Soldner, Pandora, Ohio, Farm Bureau insurance
Ova Wechter Sherer, Niles, Ohio, housewife
Horace Caffee, Downers Grove, Illinois
Milton Sprunger, Chicago, Ill., Ill. H. S. Association
Cleo Rumple Pyle, Berne, Ind., housewife
Ella Habegger Rosenberger, Quakertown, Pa., housewife
Frieda Maurer Lehman, Berne, Ind., teacher
Ruth Reusser Schroeder, Halstead, Kansas, housewife
Paul Rohrer—deceased
Ira Rohrer, Dayton, Ohio, printer
Arthur Sprunger, Goshen, Indiana, art teacher
Naomi Haecker Sprunger, Berne, Ind., housewife

— 1916 —

Cordelia Riesen Sprunger, Goshen, Ind., housewife
Irene Stuckey Winteregg, Monroe, Ind., housewife
Frances Reusser Michaud, Berne, Ind., housewife
Lester Smith, Berne, Ind., Smith Brothers
Sybilla Sprunger, Berne, Ind., teacher
David D. Bixler—deceased
Alvin van der Smissen, Buhler, Kansas, minister
Edna Neuenschwander Hartman, Rock Rapids, Iowa, housewife

Mabel Hirschy Johnston, Detroit, Mich., housewife
Florence Lehman Hogg, Des Moines, Iowa, housewife
Ermin Bixler, Berne, Ind., optometrist
Rufus Blowers, Owensboro, Ky., oil field
Clarence Hirschy, Fort Wayne, Ind., Bowser Co.
Pearl Atz Glendening, Geneva, Ind., housewife
Joe Habegger, Seattle, Washington, insurance salesman
Leona Sprunger Liechty, Berne, Ind., housewife
Charlotte Stengel, Berne, Ind., drug store
Raymond Wulliman, Tuscola, Ill., teacher
Ilma Baumgartner Caffee, Downers Grove, Ill., housewife
Daniel Teeter, Berne, Ind., farmer
Clinton Soldner, Berne, Ind.
Lorena Sprunger Lehman, Berne, Ind., housewife

— 1917 —

Agnes Atz Shoemaker, Berne, Ind., teacher
Ruth Bockman Knapp, Decatur, Ind., housewife
Lorine Habegger Sprunger, Berne, Ind., housewife
Naomi Martz Beitler, Berne, Ind., housewife
Wilma Rawley Sorg, Fort Wayne, Ind., housewife
Arveda Rumple Schwartz, Berne, Ind., housewife
Agnes Shank Striker, Decatur, Ind., housewife
Velma Schug Hirschy, Petersburg, Va., housewife
Carl Amstutz, Berne, Ind., post office
Ira Baumgartner, Sylvania, Ohio, school teacher
Gerhart Franz, Lake Placid, N. Y., teacher
Clifton Gilliom, Berne, Ind., Dunbar
Elmer Gilliom, South Bend, Ind., Auto Finance Co.
Amos Habegger—deceased
Irvin Hirschy, Camp Lee, Va., army officer
Tillman Hirschy, Fort Wayne, Ind., G. E.
Paul Kattman—deceased
Austin Lehman, Long Island, N. Y., Gibbs & Cox Co.
Menno Lehman, Berne, Indiana, Berne Witness
Homer Sipe—deceased
Clarence Sprunger, Berne, Ind., Jefferson garage
Edison Sprunger—deceased
Ira Stucky, Berne, Ind., farmer
Andrew Cook—deceased

— 1918 —

Edna Burkhalter Case, Lagrange, Ind., housewife
Selma Burkhalter Nussbaum, Berne, Ind., housewife
Irlene Franz Whitesell, Chicago, Ill., housewife
Sulicia Hofstetter Barrett, Berne, Ind., housewife
Frieda Lehman, Fort Wayne, Ind.
Helen Reusser Hoffman, New Paltz, N. Y., housewife
Augusta Sprunger Dubach, Berne, Ind., The Fashion
Elizabeth van der Smissen Pickett, Berne, Ind., housewife
Paul Luginbill, Youngstown, O., instructor and insurance agent
Edward Liechty, Berne, Ind.
Willis Baumgartner, Fort Wayne, Ind., Service Corp.
Ernest Cook, Fresno, Calif., linotype operator and mechanic
Walter Gilliom, Decatur, Ind., civil engineer
Russell Merriman, Decatur, Ind., telegrapher
Alieda Sprunger Schindler, Berne, Ind., Schindler Electric
Howard Sprunger, Berne, Ind., Standard Oil Co.
Eugene Wechter, Speed, Ind., chemist
Franklin Lehman, Littlefield, Texas, farmer

— 1919 —

Howard Liechty, Ho-Ho-Kus, N. Y., Asso. Ed. of Magazine for Blind
Ralph Martz, Defiance, Ohio, G. E.
Harold Reusser, Williamsport, Pa., minister of music
Leslie Sprunger—deceased
Paul Sprunger, Milwaukee, Wis., school teacher
Frank Kuntz, Berne, Ind., trucker
Roland van der Smissen, Ely, Nev., orphanage supt.
Willard Hirschy, Fort Wayne, truck driver
Victor Bagley, Fort Wayne, Ind., contractor
Ruth Rohrer Wulliman, Winona Lake, Ind., housewife
Leota Sprunger Eicher, Berne, Ind., housewife
Esther Bintz Hunter, Decatur, Ind., housewife
Florence Rohrer Hazen—deceased
Beulah Buyer Stucky, Geneva, Ind., housewife
Marie Hilty Bixler, Sauk City, Wis., housewife
Lydia Liechty Thielman, Ames, Iowa, housewife
Helen Nickel, India, missionary
Surilda Riesen, Berne, Ind., Winner House
Edna Braun, Berne, Ind., nurse

— 1920 —

Eva Burkhalter Habegger, Berne, Ind., housewife
Earl Craig, Fort Wayne, Ind.
Oral Davidson, Berne, Ind., rug weaver
Esther Eichenberger, Muncie, Ind., Ball State
Menno Eicher, Berne, Ind., farmer
Ilma Franz Geiser, Dover, Ohio, housewife
Arminda Hirschy Sprunger, Berne, Ind., housewife
Cora Habegger, Franklin, Ohio, school teacher
Tilman Lehman, Fort Wayne, Ind., salesman
Walter Lehman, Berne, Ind., farmer
Ora McAlhaney, Decatur, Ind.
Howard Michaud, Lafayette, Ind., Purdue Univ. faculty
Palmer Moser, Berne, Ind., A. J. Moser Garage
Alma Schindler Kliewer, Los Angeles, Calif., housewife
Magdalene Sprunger Hirschy, Plainwell, Mich., housewife
William Stauffer, Fort Wayne, Ind., International Harv.

— 1921 —

Preston Zehr, Berne, Ind., Economy Printing Concern
Agnes Gilliom Thume, Washington, D. C., housewife
Anna Luginbill Sprunger, Berne, Ind., pastor's secretary
Ernest Hiestand, Old Fort, Ohio, school teacher
Emma Schug, Berne, Ind., Dunbar
Gertrude Sprunger Thomas, Union City, Ind., housewife
Dessie Amstutz Imhoff—deceased
Agnes Franz MacDonald, Lincoln Park, Mich., housewife
Helen Gilliom Bergstedt, Fort Wayne, Ind., housewife
Martin Zuercher, Garrett, Ind., hardware
Louise Hilty Hiestand, Old Fort, Ohio, housewife
Edna Mettler Root, Fort Wayne, Ind., housewife
Katherine Schug Liechty, Berne, Ind., housewife housewife
Esther Sprunger Zehr, Berne, Ind., housewife
Dennis Moser, Bluffton, Ind., banker

— 1922 —

Laura Reusser Krick, Decatur, Ind., housewife
Clarence E. Liechty, South Bend, Ind., hatchery
Ida Graber Parr, Philpot, Ky., housewife
Arvilla Sprunger Troyer, Syracuse, N. Y., housewife
Emil Nagel, Jr., Decatur, Ind., McMillen's Store Division
Margaret Rohrer, Berne, Ind., Berne Witness
Ruth Liechty, Berne, Ind., Berne Witness
Dale Braun, Winchester, Ind., H. S. principal
Faye Foreman Gaines, Greenville, Ohio, housewife
Erna Hirschy, Berne, Ind., Winner House
Leonard Whitehurst, Berne, Ind., street commissioner
Nora Bagley Sims, Los Angeles, Calif., housewife
Mary Ann Habegger—deceased
Howard Stucky, Lancaster, Ohio, Y. M. C. A.
Gladys Long Orr, Shepherd, Michigan, housewife
Ludella Stauffer Whitehurst, Berne, Ind., housewife
C. August Nagel, Berne, Ind., florist
Howard Lehman, Berne, Ind., Berne Furniture
Laura Lehman Canen, Berne, Ind., housewife

— 1923 —

Beatrice Brewster Schug, Berne, Ind., housewife
Flora Franz Krehbiel, Reedley, Calif., housewife
Myron Habegger, Berne, Ind., doctor
Florence Liechty Lehman, Berne, Ind., housewife
Palmer Eicher, Indianapolis, Ind., bone specialist
Olive Winteregg Liechty, Berne, Ind., housewife
Walter Schug, Berne, Ind., Main Street Filling Station
Florence Hilty Bixler, Berne, Ind., housewife
Frieda Sprunger, Berne, Ind., Berne Overall and Shirt Co.
Ethel Taylor Pennington, Marion, Ind., housewife
Naomi Liechty Gilliom, Berne, Ind., housewife
Roman Miller, Columbus, Ohio, dairy farmer
Helen Burkhalter Schneck, Pandora, Ohio, housewife

— 1924 —

Gladys Neuenschwander, Muskogee, Okla., missionary
Velma Sprunger, Chouteau, Okla., missionary
Melvin Lehman, Bedford, Ind., truck farmer
Edna van der Smissen Morrison, San Antonio, Texas
Berneice Eaton Rankin—deceased
Harold Long, Geneva, Ind., school teacher
Mary Hirschy Berne, Ind., Overall and Shirt Co.
Emma Tucker Scott, Montpelier, Ind., housewife
Eloyd Lehman, Berne, Ind., minister
Magdalena Hirschy Johnson, Berne, Ind., school teacher
Kenneth Snyder, Upland, Ind., grain elevator
Florence Emick Allspaw, Berne, Ind., housewife
Agnes Sprunger Conrad, Wapakoneta, Ohio, housewife
Walter Nagel, Berne, Ind., florist
Agnes Biery Munro, Geneva, Ind., housewife
Arvilla Lehman Schindler—deceased
Dale Eley, Fort Wayne, Ind., taxi cab service
Gladys Amstutz Leonard, Peoria, Ill., housewife
Hilda Moser Amstutz, Geneva, Ind., housewife
Elva Baumgartner Winteregg, Van Nuys, Calif., housewife
Tilman Habegger, Phoenix, Arizona, minister
Mildred Sprunger—deceased
Evelyn Luginbill Habegger, Phoenix, Arizona, housewife
Forrest Brickley—deceased
Newell Rice, Columbia City, Ind., teacher
Frances Burkhalter, Berne, Ind., instructor in piano

— 1925 —

Judson Erne, Columbus, Ind., Vocational Guidance
Ruth Schlechter Stein, Chosen, Florida, housewife
Rufus Liechty, Berne, Ind., canning factory
Ruth van der Smissen Johnson, Huntington, Ind., housewife
Orlando Stauffer, Fort Hayes, Kans., Army
Gladys Schindler Chrisman, Berne, Ind., school teacher
Henry Gilliom, Berne, Ind., Post Office
Velma Opliger Smith, Berne, Ind., housewife
Leo Gilliom—deceased
Ruth Stucky Ferber, Fort Wayne, Ind., housewife
Merlin Ellenberger, Jackson, Ohio, Dime Store Mgr.
Edith Neuenschwander Grile, Fort Wayne, Ind., housewife
Myron Lehman, Monmouth, Ind., coach
Dorothy Wittwer Timmons, Berne, Ind., housewife

Rolandes Liechty, Berne, Ind., farmer
Evangeline Rohrer Embler, Berne, Ind., housewife
Robert Fox, Berne, Ind., McMillen Feed Mills
Vera Schug Black, Palatka, Florida, housewife
Noble Schindler, Marshall, Mich., dentist
Lucille Baumgartner Nussbaum, Berne, Ind., housewife
Arveda Habegger Gould, Berne, Ind., housewife
Lores Michaud, Louisville, Ky., McMillen Feed Mills
Mabel Braun Reardon, Fort Wayne, Ind., housewife
Dorothy Sprunger Husted, Corcoran, Calif., housewife
Neola Habegger Luginbill, Berne, Ind., housewife
Verona Snyder Stucky, Willshire, Ohio, housewife

— 1926 —

Waldo Stauffer, Berne, Ind., Nussbaum & Stauffer
Lester Lehman, Berne, Ind., aluminum salesman
Blanch Lanning Wittwer, Berne, Ind., housewife
Earl Winteregg, Van Nuys, California, Bordens
Flora Egle Garner, Decatur, Ind., housewife
Henry Ehrsam, Berne, Ind., farmer
Lucille Amstutz Gilliom, Berne, Ind., housewife
Carl Stuckey, Decatur, Ind., Dunbar
Elma Moser Eckrote, Berne, Ind., housewife, magazine sec'y, and Ex Cel Cis Beauty Products Distributor
Carl Luginbill, Berne, Ind., Winner House
Josephine Reusser Bagley, Berne, Ind., housewife
Lester Huser, Tremont, Ind., upholsterer
Viola Lusk Haines, Berne, Ind., housewife
Willard Sprunger, Dekalb, Ill., G. E.
Elvira Lehman, China, nurse
Karl Hilty, Berne, Ind., mail carrier
Mildred Heller Rineboldt, Indianapolis, Ind., housewife
Twylo Snyder Monce, Linn Grove, Ind., housewife
Ellison Neuenschwander, Berne, Ind., upholstering shop
Harmon Bagley, Berne, Ind., Parkway owner
Kermith Baumgartner, Rialto, Calif., owner furniture store
Ruth Hilty Grove, Plymouth, Ind., housewife
Lawrence Lehman, New York, N. Y., landscape artist
Elizabeth Habegger Blosser, Piqua, Ohio, housewife
Verdi Reusser, Flint, Michigan, minister of music
Opal Reynolds Haines, Berne, Ind., housewife
Norman Liechty, Tucson, Arizona, mechanic
Nova Lehman Gerber, Orrville, Ohio, housewife
Elmer Liechty, Berne, Ind., jewelry store
Adolph Liechty—deceased
Ruth Speicher Baumgartner, Cosby, Mo., housewife
Freeman Burkhalter, Berne, Ind., music director
Adeline Neuenschwander Berkey, Smithville, Ohio, housewife
Perl Steiner, Badaxe, Mich., upholsterer
Agnes Mettler Wright, Kendallville, Ind., housewife

— 1927 —

Winifred Aeschliman Price, Berne, Ind., housewife
Martha Amstutz Heller, Swanton, Ohio, housewife
Dorothy Baumgartner Price, High Point, N. C., housewife
Willard Baumgartner, Berne, Ind., Berne Witness
Milford Balsiger, Berne, Ind., Balsiger and Bros.
Barbara Burry, Berne, Indiana, Winner House
Murray DeArmond, Fort Wayne, Ind.
Helen Egle Staley, Stratton, Nebraska, housewife
Lorah Emery Valle, Akron, Ohio, housewife
Harvey Gerber, Bryant, Ind., Smith Bros.
Clifton Lehman, Butler, Pa., Y. M. C. A.
Ira Lehman, Berne, Ind., Winner House
Leslie Lehman, Berne, Ind., bank
Orlando Lehman, Berne, Ind., hatchery
Inez Luginbill Habegger, Berne, Ind., housewife
Marcella Michaud Doan, Mishawaka, Ind., teacher
Emerson Neuenschwander, Berne, Ind., Habegger Furniture Store
Grant Smith, Berne, Ind., Smith Bros.
Ivan Sprunger, Seymour, Ind., carpenter
Lewellen Stucky, Berne, Ind., Berne Lumber Co.
Earl Thompson, Berne, Ind., G. E.

— 1928 —

Florence Aeschliman Hilty, Berne, Ind., housewife
Ralph Amstutz, Berne, Ind., Berne Overall & Shirt
Glennis Bagley Brown, Los Angeles, Calif., housewife
Johnson Biery, Muncie, Ind., Y. M. C. A.
Martha Bixler Yost, Fort Wayne, Ind., housewife
Bernis Blum Elzey, Berne, Ind., housewife
Gertrude Burkhalter Mason, Meridian, Miss, housewife
Harold Eichenberger—deceased
Elizabeth Gottschalk Hawk, Indianapolis, Ind., housewife
Lydia Lehman Brunk, Grosse Pointe, Mich., housewife
Agnes Liechty Reinhard, Berne, Ind., office Farm Bureau
Helena Liechty Riesen, Berne, Ind., housewife
Martha Liechty Eicher, Berne, Ind., housewife
Orpha Liechty, Berne, Ind., Berne Witness
Amos Moser, Berne, Ind., Dunbar
Doris Neaderhauser Craven, Bluffton, Ind., housewife
Orilla Neuenschwander McBride, Berne, Ind., housewife
Ruth Neuenschwander Lehman, Berne, Ind., housewife
Carl Norr, Berne, Ind., linotype operator
Victor Price—deceased
Margaret Rawley Baumgartner, Berne, Ind., housewife
Naomi Schug, Berne, Ind., Dunbar
Daniel Speicher, Berne, Ind., G. E.
Luella Sprunger—deceased
Luetta Sprunger Cook, Berne, Ind., housewife
LeRoy Stauffer, Geneva, Ind., farmer
Luella Steiner, Berne, Ind., Winner House
George Zuercher, Linn Grove, Ind., Central Soya

— 1929 —

Earlene Baumgartner Clauser, Berne, Ind., housewife
Lawrence Blum, Berne, Ind., Dunbar
Gerald Elzey, Berne, Ind., Smith Bros.
Robert Haecker, Berne, Ind., Nussbaum Novelty Co.
Ivan Huser, Berne, Ind., farmer
Vera Huser Hanni, Berne, Ind., housewife
Edith Mettler Beer, Berne, Ind., housewife
Dorothy Lehman Losier, Africa, missionary
Horace Lehman, Berne, Ind., Master Feed Store
Gordon Liechty, Berne, Ind., Hi-Way Hatchery
Carl Moser—deceased
Hobart Myers, Berne, Ind., G. E.
Newell Neuhauser, Fort Wayne, Ind., Neuhauser Furniture Store
Mary Ann Neuenschwander Augsburger—deceased
Florence Nussbaum von Gunten, Fort Wayne, Ind., housewife
Faye Opliger Neuhauser, Fort Wayne, Ind., housewife
Corinne Smith Miller, Warren, Ind., housewife
Paul Speicher, Miami, Fla., H. C. Hare Co.
Anna Sprunger, Berne, Ind., A. J. Moser Garage
Howard von Gunten, Fort Wayne, Ind., Supt., of parks
Ruth Winteregg Brewster, Berne, Ind., housewife

— 1930 —

Agnes Amstutz Miller, Fort Wayne, Ind., housewife
Rhoda Baumgartner Hirschy, Berne, Ind., housewife
Helen Braun Balsiger, Berne, Ind., housewife
Joe Brewster, Berne, Ind., International Harvester
Robert Ehrsam, South Bend, Ind., teacher
Edith Felber Lehman, Berne, Ind., housewife
Lois Gilliom Stahly, Berne, Ind., housewife
John Gottschalk, Billings, Montana, conservation work
Elfrieda Habegger Neuenschwander, Berne, Ind., housewife
Inez Habegger Lehman, Berne Ind., housewife
Lauretta Habegger Stauffer, Berne, Ind., housewife
George Jones, Kalamazoo, Mich., Eversharp Co.
Harold Kattman, Spartanburg, S. C., minister
Arlo Lehman, Berne, Ind., G. E.
Harry Lehman, Berne, Ind., farmer
Laurella Lehman Fox—deceased
Harry Liechty, Angola, Ind., jewelry store
Ralph McClain, Fort Wayne, Ind., school teacher
Tillman Moser, Berne, Ind., Dunbar
Dora Nagel McClain, Fort Wayne, Ind., housewife
George Neaderhauser, Fort Wayne, Ind., Farnsworth
Glen Neuenschwander, Berne, Ind., Schug-Neuenschwander Insurance Agency
Mildred Neuenschwander Stahly, Berne, Ind., housewife
Delores Neuhauser Ringenberg, Archbold, Ohio, housewife
Merlin Schindler, South Bend, Ind., dentist
Kathryn Schindler Nussbaum, Monroe, Indiana, housewife
Merlin Schinller, South Bend, Ind.
Surena Schwartz Marhenke, Berne, Ind., housewife
Bertha Schwartz Gilpin, Portland, Ind., housewife
Katherine Siegrist Amstutz, Dalton, Ohio, housewife
Lester Sipe, Berne, Ind., farmer
Celia Sprunger Hilty, Bluffton, Ohio, housewife
Eva Mae Sprunger Clayton, Fort Wayne, Ind., housewife
Helen Sprunger Danner, Berne, Ind., Dunbar
Irvin Sprunger, Berne, Ind., farmer
Marion Sprunger, Peoria, Ill., LeTourneau's
Harold Stauffer, Fresno, Calif., electrician
Lillian Stucky Fox, Berne, Indiana, housewife
Rebecca Reusser Stucky, Berne, Ind., housewife
Sherman Stucky, Berne, Indiana, rural mail carrier
Edna Suckau Gerstner, Wilkinsburg, Pa., housewife
Margaret Townsend Davis, Fort Wayne, Ind., housewife
Gerald Trout, Berne, Ind., Dunbar Furniture
Luther Yager, Berne, Ind., Yager Furniture

— 1931 —

Elaine Baumgartner Lantz, Berne, Ind., housewife
Raymond Beer, Berne, Ind., mail carrier
Beatrice Biery Jameson, Straughn, Ind., housewife
Palmyra Colpaert Lengerich, Decatur, Ind., housewife
Eleanor Dro, Clayton, Mo., nurse
Elda Flueckiger, Chicago, Ill., Sellstrom Co.
Florine Habegger Krick, Fort Wayne, Ind., housewife
Loretta Habegger Amstutz, Berne, Ind., housewife
Marcella Habegger Johnson, Berne, Ind., housewife
Victoria Habegger Wells, Lima, Ohio, housewife
Robert Jones, Julian, Calif., music instructor
Dale Lantz, Berne, Ind., Dunbar truck driver
Anna Lehman Haecker, Berne, Ind., housewife
Edith Liechty Gottschalk, Billings, Montana, housewife
Luella Liechty Hilty, Berne, Ind., housewife
Waldo Liechty, Hobart, Ind., hatchery and furniture store
Esther Lusk Martin, Fort Wayne, Ind., housewife
Robert Miller, Martinsburg, Pa., minister
Edward Neuenschwander, Berne, Ind., Nat'l Petroleum Co.
Naomi Neuenschwander Lehman, Berne, Ind., housewife
Edward Rice, Fort Wayne, Ind., knitting mills
Philip Schug, Urbana, Ill., minister
Irene Sprunger, Honolulu, Hawaii, nurse

Marguerite Sprunger Wiebe, Tuba City, Ariz., missionary
George Stauffer, Fort Wayne, Ind., Magnavox
Dorothy Wittwer Liechty, Berne Ind., housewife

— 1932 —

Agnes B. Amstutz Bracker, Kittanning, Pa. housewife
Esther Baumgartner Gerber, Orrville, Ohio, housewife
Minnie Behling Wilkens, Berne, Ind., housewife
Rene Brandt, Monroe, Ind., milk route
Wilson Gilliom, Cheverly, Md., Dept. of Agriculture
Melvin Habegger, Pine Bluff, Ark., Farm Bureau
Mildred Habegger Carmen, Cleveland, Ohio, housewife
Naomi Habegger Augsburger, Berne, Ind., housewife
Woodrow Hoffman, California
Arthur Isbell, Dallas, Texas, industrial chaplain
Helen Lehman, Chicago, Ill., Montgomery Ward
Helen Liechty Stucky, Berne, Ind., housewife
Marie Liechty, Greenville, Tennessee, missionary
James Luginbill, Portland, Ind., Jay Garment Co.
Rowena Luginbill Bauman, Pleasant Mills, Ind., housewife
June Martin, Habegger, Decatur, Ind., housewife
Ivan Moser, Bluffton, Ind., Bluffton sub-district of the State Highway Dept.
Lenora Neuenschwander Habegger, Berne, Ind., housewife
Marcella Neuenschwander Augsburger, Berne, Ind., housewife
Edith Schindler Kattman, Spartanburg, S. C., housewife
Maurice Smith, Berne, Ind., Smith Bros.
Virginia Smith Houser, Springport, Ind., housewife
Weldon Soldner, Decatur, Ind., Central Soya, chemist
Margaret Sprunger Eggers, Fort Wayne, Ind., housewife
Lillie Templin Inniger, Berne, Ind., housewife
Annabel von Gunten Wright, Boca Raton, Florida, housewife
Geraldine von Gunten Clair, Moline, Ill., housewife
Margery Wittwer Granberry, Greenville, Miss., housewife
Elizabeth Zuercher Yoder, Linn Grove, Ind., housewife

— 1933 —

Harriet Baumgartner Macy, Portland, Ind., housewife
Ellen Beer, Berne, Ind., Berne Witness
Florence Burkhalter, Berne, Ind., at home
Mahala Burley Schuelke, Fort Wayne, housewife
Bernice Dro Dorn, Dayton, Ohio, housewife
Harriet Habegger Gerber, Redkey, Ind., housewife
Louise Herman Zinn, Detroit, Mich., housewife
Martha Hirschy, Berne, Ind., Economy Printing Con.
Frieda Inniger Stepler, Decatur, Ind, housewife
Celeste Lehman Liechty, Berne, Ind., housewife
Dorcas Liechty Nussbaum, Berne, Ind., housewife
Mabel Massinger Yager, Berne, Ind., housewife
Agnes Neuenschwander Burkholder, Boise, Idaho, housewife
Evelyn Smith Lockridge, Dalton, Georgia, housewife
Barbara Speicher Cooley, Gary, Ind., housewife
Verena Sprunger Sprunger, Berne, Ind., housewife
Winifred Sprunger Gerber, Bluffton, Ohio, housewife
Lucille Winteregg Sprunger, Berne, Ind., housewife
Genevieve Smith Strickler, Monroe, Ind., housewife
Eugene Aeschliman, Decatur, Ind., Farnsworth
Stanley Baumgartner, Geneva, Ind., Eastern Ind., Oil & Supply Co.
Gordon Bracker, Kittanning, Pa., minister
Jules Brandt, New Castle, Ind., dye sinker
William Eichenberger, Decatur, Ill., chemist
Ellis Habegger, Berne, Ind, Economy Printing Con.
Rawley Jones, Berne, Ind., tile factory
Carl Lehman, Bluffton, Ohio, Business Mgr. of Bluffton College
Edison Lehman, Berne, Ind., farmer
Earl Liechty, Fort Wayne, Ind., G. E.
Ralph Liechty, Wooster, Ohio, optometrist
Weldon Neuenschwander, Berne, Ind., farmer
Melvin Nussbaum, Berne, Ind., contractor
Donald Sprunger, Berne, Ind., carpenter
LaVerne Sprunger, Berne, Ind., carpenter
Noel Sprunger, Berne, Ind., Dunbar
Martin Steiner, Monroe, Ind., Decatur Casting Co.
Gerald Stucky, South America, missionary
Lores Stucky, Berne, Ind., Berne Electric Shop
Jerome Yager, Berne, Ind., Yager Furniture
Herbert Zuercher, Fort Wayne, Ind., Fruehauff Trailer Co.

— 1934 —

Marjorie Baumgartner Sprunger, Berne, Ind., housewife
Roberta Braun Wittwer, Decatur, Ind., waitress
Lorraine Burkhalter, Newport, Tennessee, missionary
Margaret Craig Moore, Berne, Ind., housewife
Willodean Ellenberger Helberstadt, Pleasant Mills, Ind, housewife
Erna Lehman, Berne, Ind., Winner House
Martha Lehman Bogue, Long Beach, Calif., housewife
Pauline Lehman Wulliman, Berne, Ind., housewife
Bernice Liechty Lehman, Berne, Ind., housewife
Angela Michaud Moser, Lebanon, Ind., housewife
Laura Miller Krieghaum, Cedar Rapids, Iowa, housewife
Gladys Moser Felber, Modesto, Calif., housewife
Ida Neuenschwander Graber, Berne, Ind., housewife
Celeste Norr, Hartshorne, Oklahoma, missionary
Violet Reppert Sanders, Decatur, Ind., housewife
Carolyn Sprunger Merillat, Berne, Ind., housewife
Mabel Sprunger Lehman, Berne, Ind., housewife
Mary Anne Stauffer Davis, Bluffton, Ind., nurse
Betty Sunier Moser, Berne, Ind., housewife
Florine Wittwer Jones, Berne, Ind., housewife
Robert Braun, Muncie, Ind., bus driver
Marden Habegger, Reedley, Calif., surgeon
Edward Lehman, Fort Wayne, Ind. mechanic
Warren Lehman, Decatur, Ind., Wolf & Dessauer
Grover Moser, Jr., Berne, Ind., insurance salesman
Jerome Nussbaum, Berne, Ind., Farm Bureau Lumber Co.
Wayne Reusser, Berne, Ind., carpenter
Walter Schindler, Berne, Ind., state policeman
Otis Sprunger, Berne, Ind., farmer
Ornell Stauffer—deceased
Clarence Tallman, Fort Lauderdale, Fla.
Fred von Gunten, Berne, Ind., Mennonite Book Concern

— 1935 —

Gwendolyn Aeschliman, Berne, Ind., Dunbar
Gordon Augsburger, Berne, Ind., Habit Shop
Helen Balsiger Sprunger, Berne, Ind., housewife
Ruth Baumgartner Johnston, Berne, Ind., housewife
Mary Elizabeth Craig Reusser, Berne, Ind., housewife
Arnold Flueckiger, Fort Wayne, Ind., mortician
Dorcas Habegger, Berne, Ind., Dr. Bixler's office
Irene Hirschy, Berne, Ind., Economy Printing Con.
Sarabelle Lehman Foust, Chicago, Ill., housewife
Viola Lehman, Berne, Ind., teacher
Bernice Luginbill Stucky, Berne, Ind., housewife
Catherine Mettler—deceased
Robert Neaderhauser, Berne, Ind., Dunbar
Paul Neuenschwander, Berne, Ind., Hardware
Kenneth Neuhauser, Bluffton, Ind., Hoosier Milk Co.
Mary Jane Nussbaum Sprunger, Berne, Ind., housewife
Anna Louise Schug Byrnes, Berne, Ind., housewife
Jean Snyder Huser, Berne, Ind., housewife
Edward Stucky, Berne, Ind., Berne Lumber Co.
Margaret Jane Steiner Schindler, Berne, Ind., housewife
Mereda Amstutz DeMerchant, Royal Oak, Mich., housewife
Richard Beitler, Berne, Ind., Dunbar

— 1936 —

Berniece Amstutz Kraner, Winchester, Ind., housewife
Eddyth Baumgartner Reusser, Berne, Ind., housewife
Ella Jane Baumgartner McCullough, Decatur, Ind., housewife
Oda Baumgartner Kauffman, Altadena, Calif., housewife
Mary Eichenberger Grzelak, Detroit, Mich., housewife
Helen Elzey Keller, Berne, Ind., Nussbaum Novelty
Christine Habegger Purvis, Berne, Ind., housewife
Betty Lehman Stalnaker, Frankfort, Ind., housewife
Vivian Lehman Bishop, Germantown, Pa., housewife
Miriam Liechty Sprunger, Berne, Ind., housewife
Martha Miller Lohnes, Boston, Mass., housewife
Vergene Neuenschwander Yake, Decatur, Ind., housewife
Evangeline Nussbaum Steiner, Berne, Ind., housewife
Betty Schindler Habegger, Nappanee, Ind., housewife
Henrietta Sprunger Nussbaum, Berne, Ind., housewife
Kathryn Stucky Alberding, Decatur, Ind., housewife
Samuel Barkman, San Joaquin, Calif., teacher
Ralph Beer, Berne, Ind., Habit Shop
Chester Beitler, Berne, Ind., Berne School janitor
Edward Burkhalter, India, missionary
Gordon Felber, Modesto, Calif., Goldenstate Ins.
Lester Habegger, Fort Wayne, Ind., G. E.
Dennis Lehman, Berne, Ind., farmer
Willard Lehman, Berne, Ind., International Harvester
Wilmer Lehman, Fort Wayne, Ind., carpenter
Clinton Liechty, Columbus, Ohio, Ohio State Univ., student
Gordon Liechty, Berne, Ind., Globe Hatchery
Charles Miller, San Antonio, Texas, Civil Service
Lawrence Morand, Berne, Ind., Central Soya
Lofton Moser—deceased
Herman Neuenschwander, Berne, Ind., Hartford coach
Omar Reusser, Berne, Ind., Dunbar
Avery Sprunger, Fort Wayne, Ind., Swiss Cleaners
Claire Sprunger, Fort Wayne, Ind., international Harvester
Jerome Steiner, Indianapolis, Ind., Shortridge H. S. coach
James von Gunten, Berne, Ind., Winner House
Paul von Gunten, Berne, Ind., Dunbar

— 1937 —

Anna Marie Amstutz Neuenschwander, Berne, Ind., housewife
Virgil Amstutz, Celina, Ohio, hatchery
Mary Louise Baumgartner Runnels, Summit, N. J., housewife
Robert Dro, Bloomington, Ind., Field Rep. of Indiana Univ.
Vergene Dro Stuckey, Fort Wayne, Ind.
Corinne Habegger Lehman, Berne, Ind., housewife
Evelyn Habegger Beitler, Berne, Ind., housewife
Florence Habegger, Fort Wayne, Ind., nurse's training
Lewis Habegger, Nappanee, Ind., music instructor
Paul Herman, Berne, Ind., Coffee Shop
Calvin Lehman, Jr., Berne, Ind., milk route
Rachel Marie Lehman Merkel, Cincinnati, Ohio, housewife
Helen Luginbill Liechty, Columbus, Ohio, housewife

Betty Sprunger Gurley, Elkhart, Ind., housewife
Katherine Sprunger Studler, Berne, Ind., housewife
Margaret Sprunger Beitler, Berne, Ind., housewife
Sherwood Sprunger, Berne, Ind., Dunbar
Weldon Sprunger, Berne, Ind., mechanic
Maxine Steiner Margolas, Chicago, Ill., housewife
Leslie Stuckey, Jr., Berne, Ind., International Harvester
Iola von Gunten Taylor, Berne, Ind., housewife
Winifred Winteregg Charleston, Fort Wayne, Ind., housewife
Josephine Zehr Schwartz, Bloomington, Ind., teacher

— 1938 —

Frances Aeschliman Schamerloh, Decatur, Ind., housewife
Harold Allspaw, Mustang, Okla., radio operator
Verna Baumgartner Sprunger, Berne, Ind., housewife
James Beitler, Berne, Ind., post office
Bertilene Braun Hess, Decatur, Ind., housewife
Jeanne Habegger Boehr, Omaha, Nebraska, housewife
Gordon Hilty, Dallas, Texas, construction work
Leland Lehman, Columbus, Ohio, Ohio State University
Robert Lehman, Long Island, N. Y., doctor
James Liechty, Berne, Ind., car dealer
Marguerite Michaud Sprunger, Berne, Ind., office assistant
Pauline Muselman, Berne, Ind.
Mary Helen Moser Habegger, Modesto, Calif., housewife
Kenneth Neuenschwander, Fort Wayne, Ind., International Business College
Mary Ellen Riesen Hessa, California, housewife
Rex Riesen, Berne, Ind., E. Main St. Filling Station
Hallman Schindler, Berne, Ind., Schindler Electric
Janice Sprunger Huffman, Decatur, Ind., housewife
Jean Sprunger Habegger, Berne, Ind., housewife
Richard Sprunger, Memphis, Tenn., construction
Roger Lee Sprunger, Berne, Ind., Dunbar
Elmer Winteregg, Jr., Fort Wayne, Ind., mortician

— 1939 —

Roger Augsburger, Berne, Ind., Dunbar
James Baumgartner—deceased
Irene Beer Sprunger, Fort Wayne, housewife
Irene Dro Yohn, East Lansing, Mich., housewife
Kathryn Ellenberger Hess, Berne, Indiana, housewife
Jean Habegger Basinger, Pandora, Ohio, housewife
Benjamin Jones, Atlanta, Georgia, Rich Dept. Store
Noble Hilty, Fort Wayne, Ind., Railroad
Emerson Lehman, Berne, Ind., farmer
Edna Lehman Hawbaker, Berne, Ind., housewife
Evelyn Liechty, Berne, Ind., Economy Printing Con.
Laura Liechty Fisher, Saginaw, Mich., housewife
Thelma Liechty, Berne, Ind., Economy Printing Con.
Gorman McKean, Berne, Ind., Berne Furniture
Kathryn Mazelin Campbell, Bluffton, Ind., housewife
Emerson Moser, Elwood, Ind., jeweler
Christine Neuhauser van der Smissen, Fort Wayne, Ind., housewife
Gretchen Sprunger Lehman, Pandora, Ohio, housewife
Eugene Sprunger, Berne, Ind., carpenter
Juanita Sprunger Herman, Berne, Ind., housewife
Max Sprunger, Berne, Ind., Ice Cream Co.
Louise Sprunger Howell, Dayton, Ohio, housewife
Orlando Sprunger, Berne Ind., Berne Furniture
Bette Mae Stauffer Shott, Los Angeles, Calif., housewife
Eileen Stuckey Zeissig, Waynedale, Ind., housewife
Maxine Stucky Augsburger, Berne, Ind., housewife

— 1940 —

Henrietta Bixler Augsburger, Fort Wayne, Ind., housewife
Chris C. Burry, Fort Wayne, Ind., Indiana Tech. College
Arvian Habegger, Wheaton, Ill., Wheaton College
Marjorie Gottschalk DeArmond, Berne, Ind., housewife
Helen Habegger Fretz, Bedminster, Pa., housewife
Loris LaFever, Orlando, Fla., upholsterer
Clara Lehman, Berne, Ind., at home
Harold Lehman, Berne, Ind., doctor
Dorothy Liechty, Berne, Ind., telephone operator
Emma Jane Liechty Bentz, Berne, Ind., housewife
Howard Luginbill, Indianapolis, Ind., Indiana Univ.
Maxine Moser Myers, Portland, Ind., housewife
Carolyn Muselman Russett, Lakehurst, N. J., housewife
Claren Neuenschwander, Berne, Ind., Jefferson teacher and coach
Maxine Neuenschwander Moser, Berne, Ind., housewife
Vera Neuenschwander Culp, Berne, Ind, housewife
Kenyon Nussbaum, Berne, Ind., Franklin Electric Office
Clarence Schindler, Dallas, Texas, South West Photo Arts
Ted Schindler—deceased
Julia Schmid, Buchanan, Mich., teacher
Frederick Schug, Decatur, Ind., Wolf & Dessauer
Ruth Soldner Hartzler, Chicago, Ill., housewife and nurse
Elizabeth Sprunger, Wheaton, Ill., Wheaton College
Florieda Sprunger, Berne, Ind., Sprunger, Lehman Store
Evelyn Stucky, Berne, Ind., teacher
Waldo Stuckey, Berne, Ind., Berne Equity
Mary Alyce Winteregg Conrad, Berne, Ind., housewife
Phyllis Zehr Stogdill, Indianapolis, Ind., housewife
Walter Zuercher, Berne, Ind., Zuercher's Accordion Shop

— 1941 —

Jeanette Amstutz Sprunger, Berne, Ind., nurse
Vera Balsiger Lehman, Berne, Ind., housewife
Maxine Beavers Habegger, Berne, Ind., housewife
Richard Burdge, Berne, Ind., magazine salesman
Edward Eichenberger, Jr., Chicago, Ill., Northwestern Dental school
Esther Habegger Sauder, Van Nuys, Calif., housewife
Marjorie Habegger Sprunger, Dallas, Texas, housewife
Glenn Habegger, Decatur, Ind., International Harvester
Elizabeth Hirschy, Fort Wayne, Ind., Bible Institute
Betty Graber Wulliman, Berne, Ind., housewife
Vivian Gottschalk Sprunger, Berne, Ind., housewife
Kathleen Inniger, Fort Wayne, Bible Inst.
Lynn Liechty, Berne, Ind., Liechty Bros.
Roger Luginbill, Bloomington, Ind., Indiana University
Jacob Musser, Berne, Ind., Dunbar
Howard Neuenschwander, Berne, Ind., Schug-Neuenschwander Insurance Agency
Vera Nussbaum Graber, Berne, Ind., housewife
Virginia Nussbaum McClure, Carlock, Ill., housewife
Gyneth Schindler Luginbill, Indianapolis, Ind., teacher
Roy Schwartz, Berne, Ind., Decatur Industries
Marie Schwartz Eichenberger, Chicago, Ill., housewife
Marion Smith, Camp Breckenridge, Ky., army
Deryll Sprunger, Dallas, Texas, Photography School
Harriet Sprunger, Berne, Ind., Dunbar
Jeanette Sprunger, Berne, Ind., nurse
Lucille Sprunger Zuercher, Berne, Ind., housewife
Patricia Sprunger McGee, Oklahoma City, Oklahoma, housewife
Palmer Liechty, Chicago, Ill., School of Optometry

— 1942 —

Margaret Allspaw Harb, Berne, Ind., housewife
Howard Baumgartner, Bloomington, Ind., Indiana Univ.
Kathleen Beer Affolder, Decatur, Ind., housewife
Bill Emick, Berne, Ind., Smith Bros.
Pauline Girod, Salem, Oregon, teacher
James Goodin, Berne, Ind., Wolf & Dessauer
Betty Habegger, Berne, Ind., Mennonite Book Concern
Earl Habegger, Berne, Ind., Habegger Furniture
Vernelle Habegger, Berne, Ind., G. E.
Virginia Heller Drake, Berne, Ind., housewife
Howard Kennel, Linn Grove, Ind., bread route
Adrian Lehman, Berne, Ind., bread route
Lois Lehman, Huntington, Ind., Huntington College faculty
Carmen Lehman Roth, Berne, Ind., housewife
Bernetta Liechty Lehman, Berne, Ind., housewife
Vera Lehman Reinhard, Craigville, Ind., housewife
Ardythe Luginbill Flueckiger, Berne, Ind., housewife
Gerda Mazelin, Berne, Ind., Economy Printing Con.
Raymond Mazelin, Fort Wayne, Ind.
Bettie Myers, Decatur, Ind., clerk
Harold Nussbaum, San Antonio, Texas, U. S. Army
Norbert Nyffeler, Indianapolis, Ind., Chief chemist of city filtration plant
Jeanette Reusser Head, Tolent, Ore., housewife
Ned Riesen, Berne, Ind., magazine salesman
Ardus Sprunger Sprunger, Fort Wayne, Ind., housewife
Bruce Sprunger, Berne, Ind., Economy Printing Con.
Grace Sprunger, Fort Wayne, Ind.
Jacqueline Sprunger Burnett, Anderson, Ind., housewife
LaVerda Sprunger Gerber, Geneva, Ind., housewife.
Phyllis Sprunger, Berne, Indiana, school teacher
Elsie Jane Stauffer Roth, Fort Wayne, Ind., Credit Bureau
Waneta Stauffer Amstutz, Kidron, Ohio, housewife
Helen Wittwer Welch, Bluffton, Ohio, housewife
Ronald Lehman, Coffeyville, Kans., student

— 1943 —

Maxine Angle, Evansville, Ind., nurse
Edmund Baumgartner, Purdue U., West Lafayette, Ind.
Iona Beer Melchi, Young America, Ind., housewife
James Bixler, Forest Grove, Ore., Pacific University
Marceline Brandt Breniman, Fort Wayne, Ind., housewife
Richard Davidson, Berne, Ind., Smith Bros.
Daniel Eichenberger, Lynn, Mass., G. E.
John Eicher, Berne, Ind., Felber Machine Shop
Rachel Eicher, Berne, Ind., at home
Alice Ellenberger Beitler, Berne, Ind., housewife
Berdaline Gerig, Fort Wayne, Ind., Bible Inst.
Truman Gottschalk, South America, Missionary
Laverne Gilliom, Berne, Ind., Sinclair's
Clifton Habegger, Berne, Ind., Farm Bureau Lumber Co.
David Habegger, Mennonite Biblical Seminary, Chicago, Ill.
Gordon Hirschy, Fort Wayne, Ind., Bible Institute
Benjamin Lehman, Berne, Ind., Wolf & Dessauer
Harry Luginbill, Berne, Ind., Dunbar
James McCrory, Bloomington, Ind., Indiana Univ.
Betty Alice Mettler Sprunger, Ann Arbor, Mich., housewife
Betty Moser Habegger, Berne, Ind., housewife
Charlotte Moser Foreman, Dixon, Ill., housewife
Chelsie Miller, West Lafayette, Ind., Purdue U.
Burnell Moser, Indianapolis, Ind., brick-layer
Edwinna Moser, Fort Wayne, Ind., Furniture Store
Ruth Muselman Steury, Berne, Ind., housewife
Jean Nussbaum Neuenschwander, Berne, Ind., Winner House
Betty Lou Parr Bebout, Berne, Ind., Dunbar
Roselyn Reynolds Lynch, Berne, Ind., housewife
Marion Schindler, Celina, Ohio, Amstutz Hatcheries
Vaughn Schindler, Berne, Ind., Schindler Electric
Calvin Schmid, Plymouth, Wis., Mission House Seminary
Isabel Schug Johnson, Monmouth, Maine, housewife
Lois Schmucker Mann, Wichita, Kans., housewife
Shirley Schug Sprunger, Monroe, Ind., housewife
Joyce Smith Anker, Fort Wayne, Ind., housewife
Vera Soldner Grimm, Chicago, Ill., Mennonite Bible Seminary

Jethro Billie Sprunger, Decatur, Ind., Dunbar
John Sprunger, Greenville S. Car., Bob Jones Univ.
Wayne Sprunger—deceased
June Stauffer Dresser, Huntington, Ind., housewife
Gaylord Stuckey, Berne, Ind., Palmer House owner
Vera Stucky Luginbill, Bloomington, Ind., housewife
Gareth Wiederkehr, Berne, Ind., Fort Wayne Bible Inst.
Kathryn Wulliman Nussbaum, Berne, Ind., housewife
Sylvan Zuercher, Berne, Ind., Dunbar
Lester Habegger, Indianapolis, Ind., Butler Univ.
Richard Tallman, Fort Wayne, Ind., Medical Protec, Ins. accountant
Emma Lou Riesen Ahr, Berne, Ind., housewife

— 1944 —

Roman Beer, Berne, Ind., Economy Printing Con.
Calvin Beitler, Berne, Ind., Dunbar
Roger Flueckiger, Berne, Ind., Grabers
Roy N. Gilliom, Bluffton, Ind., Dunbar
Stanley Girod, Salem, Ore., lumber-jack
Joan Lehman Koos, Decatur, Ind., housewife
Marilyn Lehman Flueckiger, Berne, Ind., United Milk Co.
Richard Lehman, Berne, Ind., Serv-Us Store
Nadine Lehman, Kennedy, Indianapolis, Ind., nurse
Robert Liechty, Berne, Ind., Liechty Bros.
Kenneth Liechty, Berne, Ind., farmer
Mary K. Moser Eicher, Berne, Ind., housewife
Willa Mae Moser Stuckey, Berne, Ind., housewife
Virgil Neuenschwander, Berne, Ind., Lehman Plumbing
Doris Nussbaum Hasler, Noble, Ill., housewife
Loren Nussbaum, Wheaton, Illinois, Wheaton College
Hazel Nyffeler—deceased
Ruby Reynolds Hoffman, Fort Wayne, Ind., housewife
Betty Roop Spichiger, Linn Grove, Ind., housewife
Harold Sprunger, Ann Arbor, Mich, student
Leland Sprunger, Fort Wayne, Ind., Central Soya
Opal Sprunger Zuercher, Berne, Ind., housewife
Thomas Sprunger, Atlata, Ga., Georgia Tech.
Warren Sprunger, Berne, Ind., Dunbar
Merlin Stucky, Berne, Ind., Dunbar
Marlene Townsend Oliver, Berne, Ind., housewife
Christine Winteregg Moser, Elwood, Ind., housewife
Robert Yoder, Berne, Ind., Dunbar
Wayne Stuckey, Berne, Ind., Tim's Super Service

— 1945—

Dwight Amstutz, Berne, Ind., Dunbar
Annabelle Balsiger Dubach, Berne, Ind., housewife
Sarabelle Beer Zeigler, Berne, Ind., housewife
Galen Fox Sprunger, Berne, Ind., housewife
Gerald Gerig, Fort Wayne, Ind., Bible Inst.
Geraldine Gerig, Fort Wayne, Ind., Bible Inst.
Roland Gilliom, Berne, Ind., Gilliom Lumber Co.
Roy D. Gilliom, Bluffton, Ohio, Bluffton College
Phyllis Gottschalk Conrad, Berne, Ind., housewife
Devona Habegger Amstutz, Berne, Ind., Food Town
Merlin Habegger, Berne, Ind., contractor
Rosemary Hanni, Berne, Ind., Dr. Reusser's office
Merlin Inniger, Berne, Ind., Dunbar
Jean Kirchofer, Berne, Ind., First Bank of Berne
Warren Kneuss, Berne, Ind., International Harvester
Berneda Lehman Harb, Berne, Ind., housewife
Ella Mae Lehman Sprunger, Berne, Ind., housewife
Frederick Lehman, Berne, Ind., Indiana-Michigan Serv. Corp.
Mathilda Liechty Steiner, Berne, Ind., housewife
Lena Morand Moore, Berne, Ind., housewife
Goldie Moyer Eix, Fort Wayne, Ind., housewife
Jeanette Rawley Stucky, Berne, Ind., Ann's Beauty Salon
Edison Reynolds, Fort Wayne, Ind., Bible Inst.
Imogene Schindler Moser, Fort Wayne, Ind., nurse
Jeanne Schug Kelly, Decatur, Ind., housewife
Lillian Shoemaker Reusser, Plymouth, Wisc., housewife
Delbert Sprunger, Berne, Ind., Jefferson Garage
Eileen Sprunger, Berne, Ind., Five & Dime Store
John H. Sprunger, Berne, Ind., Dunbar
Marcile Sprunger, Muncie, Ind, Ball State Teachers College
Rosanna Sprunger Kohli, Berne, Ind., housewife
Roy Sprunger, Bluffton, Ohio, Bluffton College
Elbert Stuckey, Berne, Ind., post office
Polly Timmons, Fort Wayne, Ind., nurse's training
Doyle Winteregg, Berne, Ind., Dunbar
Irene Zuercher Sprunger, Berne, Ind., housewife

— 1946 —

Charles Abraham, Plymouth, Wis., theological school
Paul Amstutz, Fort Wayne, Ind., Bible Inst.
Roger Amstutz, Fort Wayne, Ind., Bible Inst.
Robert Baumgartner, Berne, Indiana., International Business College
Darlene Bowman, Decatur, Ind., Central Soya
James Burdg, Berne, Ind., International Harvester
Lena Eicher, Berne, Ind., at home
Howard Ellenberger, Berne, Ind., A. J. Moser Garage
DeWayne Felber, Berne, Ind., Felber Machine Shop
Mary Lou Fox, Ft. Wayne, Patterson Fletcher
Mary Gilliom Zurcher, Monroe, Ind., housewife
Irene Graber Flueckiger, Berne, Ind., housewife
Merlin Habegger, Berne, Ind., Dunbar
Treva Habegger Wiederkehr, Berne, Ind., housewife
Warren Habegger, Berne, Ind., Habegger Furniture
Robert Isch, Berne, Ind., milk route and Berne Ice Cream Co
Beverly Krehbiel, Bluffton, Ohio, Bluffton College
Eugene Lehman, Berne, Ind., International Harvester
Norman Lehman, Berne, Ind., Graber Tin Shop
Stuart Lehman, Bluffton, Ohio, Bluffton College
Frederick Liechty, Bluffton, Ohio, Bluffton College
Loren Liechty, Berne, Ind., International Harvester
Ellenora Mertz Smelser, Marion, Ind.
Pauline Michaud, Berne, Indiana, Berne Furniture
Marjorie Moser Baum, Carlock, Ill., housewife
Carl Muselman, Bloomington, Ind., Ind. Univ.
Mary Catherine Musser, Berne, Ind., at home
LeRoy Neuenschwander, Berne, Ind., Central Soya
Charles Nussbaum, Berne, Ind., International Harvester
Yvonne Reusser Neuenschwander, Berne, Ind., housewife
Patricia Reusser, Berne, Ind., Indiana-Michigan Service Corp.
Robert Reynolds, Berne, Ind., Berne Electric
Maynard Rich, Indianapolis, Ind., barber school
Gloria Riesen, Bloomington, Ind., Ind. Univ.
Lou Marie Smith Wise, Berne, Ind., housewife
Eloise Soldner, Indianapolis, Ind., nurse's training
Burl Sprunger, Berne, Ind., Dunbar
Loren Sprunger, Berne, Ind., Berne Furniture
Delores Sprunger, Berne, Ind., Dunbar
Hugh Sprunger, Chicago, Ill., Moody Bible Inst.
Meredith Sprunger, Berne, Ind., International Harvester
Marilyn Wiederkehr, Fort Wayne, Ind., Bible Inst.
Miriam Wiederkehr, Fort Wayne, Ind., Bible Inst.
Phyllis Wittwer, Berne, Ind., Smith Bros.
John Zehr, Berne, Ind., Economy Printing Con.

— 1947 —

Mary Kathryn Amstutz, Berne, Ind., at home
Flossie Beer, Bowling Green, Ohio, Bowling Green State University
Rose Mary Beitler, Berne, Ind., Smith Bros.
Roger Beitler, Berne, Ind., Dunbar
Robert Burley, Fort Wayne, Ind., Bible Inst.
Paul L. Baumgartner, Heidelberg College, Tiffin, O.
Beth Centz, Berne, Ind., Wolf & Dessauer
Brice Fennig, Greenville, S. Car., Bob Jones Univ.
Dessie Habegger Neuenschwander, Berne, Ind., housewife
Max Habegger, Berne, Ind., Plastering
Vera Habegger, Berne, Ind., Palmer House
Mary Hewitt, Chicago, Ill., First National Security Bank
Mildred Hartman, Berne, Ind, Winner House
Howard Hirschy, Berne, Ind., painter
Mona Sue Lantz Windmiller, Geneva, Ind., housewife
Alice Lehman Neuenschwander, Berne, Ind., housewife
Larry Lehman, Berne, Ind., Tile Mill
Stanley Luginbill, Berne, Ind., painter
Altie Moyer Wolf, Decatur, Ind., housewife
Mary Ellen Nussbaum, Berne, Ind., Berne-French H. S. Sec.
Dorothy Rutledge Nussbaum, Berne, Ind., Wolf & Dessauer
Coleen Schindler Sprunger, Berne, Ind., housewife
Jack Schug, Berne, Ind., Main Street Filling Station
John Smith, Bloomington, Ind., I. U. student
Evelyn Sprunger Hart, Decatur, Ind., housewife
James Sprunger, Berne, Ind., Adv. Mang. Berne Witness
Samuel Sprunger, Greenville, S. Car., Bob Jones Univ.
Alverda Steiner Ellenberger, Berne, Ind., housewife
Jerry Stucky, Fort Wayne, Ind., I. U. Extension
Margaret Webb, Richmond, Ind., Earlham College
Barbara Yoder Berne, Ind., Med. Sec.
Julia Sprunger Emick, Berne, Ind., Smith Bros.

—1948—

Ruth Ann Allspaw, Huntington, Ind., Huntington College
Valier Amstutz, Berne, Ind., carpenter
Sally Bagley, New York, N. Y., modeling school
Lanetta Bertsch, Decatur, Ind., beautician
Roger Bixler, Berne, Ind., Dunbar
Willodean Bollenbacher Fox, Berne, Ind, housewife
Duane Ellenberger, Berne, Ind., Winner House
Wallace Flueckiger, Fort Wayne, Ind., Intern. Business Col.
Pauline Gerber, Berne, Ind., I. G. A. Store
Walter Graber, Berne, Ind., Graber's Produce
Loren Heare, Berne, Ind, Dunbar
Robert Huffman, Larksdale, La., Air Force
Jane Kern Isch, Berne, Ind, housewife
Gerald Lehman, Berne, Ind., farmer
Willard Lehman, Berne, Ind., Berne Furniture
Larry Liechty, Larksdale, La., Air Force
Charles McCrory Fort Wayne, Ind., I. U. Extension
Arthur Muselman, Upland, Ind., Taylor University
Conrad Nagel, Berne, Ind., farmer
Waneta Nussbaum, Berne, Ind., Schug-Neuenschwander Ins. Agency
Robert Schindler, Wheaton, Ill., Wheaton College
Betty Schug, Berne, Ind., telephone operator
David Schwartz, Berne, Ind,. Decatur Industries
James Shoemaker, Berne, Ind., milk route
Marilyn Smith, Bloomington, Ind., Indiana Univ.
Beverly Sprunger Neuenschwander, Berne, Ind., housewife
Kent Sprunger, Berne, Ind., construction
Leroy Sprunger, Berne, Ind., Berne Equity office
Frederick Stauffer, Berne, Ind., Dunbar
Cosetta Steiner, Berne, Ind., Food Town
Robert Wittwer, Berne, Ind., magazine salesman
Elaine Gilliom Rich, Berne, Ind., housewife

ACKNOWLEDGMENT

I cannot in words express my appreciation to the members of my staff for the effort they have put forth in producing this yearbook. I wish to especially thank my associate editor and business manager who have co-operated splendidly. To all who have helped in any way toward publishing this annual, I say a sincere thank you.

Ruth Inniger, Editor

★ ★ ★ ★

SPONSORS

Dr. Myron Habegger, M.D.

Dr. Amos Reusser

Dr. T. H. Soldner

Dr. E. D. Bixler

Dr. D. W. Fireoved

Dr. N. E. Beaver, M.D.

Berne Overall Co., Inc.

Dr. D. D. Jones, M.D.

Dr. H. W. Neuenschwander

Dr. R. Von Gunten

Berne Chamber of Commerce

COMPLIMENTS OF

Economy Printing Concern

PRINTING - BINDING - LITHOGRAPHING

★ ★

BERNE **INDIANA**

DR. EDGAR P. SPRUNGER

Dentist

X-RAY FACILITIES

159 N. Jefferson St., Berne, Indiana

Office 6611 **PHONE** **Resident 4533**

Marty & Booper Robaire

Welcome You to the New

MARTINIQUE

"Where The Elite Meet To Eat"

For the Best in

STEAKS — CHOPS — CHICKEN

U. S. Highway 27 South of Berne

Parkway Gulf Service and Recreation

Drive Way Service, Famous Gulfpride Oil and Gulf Motor Fuels

RECREATION ROOM AND REFRESHMENTS

CROSLEY SHELVADOR REFRIGERATORS

The Handiest Ever Built

IRONRITE IRONERS

Irons Anything You Can Wash

ABC—O—MATIC WASHERS

ELLIS C. LEHMAN

Berne **Phone 4**

THE FASHION

LADIES' AND CHILDREN'S

Better Quality Ready-to-Wear

GIFTS FOR ALL OCCASIONS

PHONE 29 Mrs. Roy Dubach

Compliments of

Zuercher Shoe Shop

Modern Shoe Repairing

POLISHES LACES

JEPHTHAH ZUERCHER, Prop.

Berne Indiana

West End Grocery & Service Station

Complete Line of

Groceries, Luncheon Meats

Ice Cream and Soft Drinks

Shell Gasoline and Oil

DESSIE SAUDERS, Prop.

BERNE — — — INDIANA

The FAIR Store

Berne's Variety Store Since 1903

HOME AND SCHOOL NEEDS

GIFTS FOR ALL AGES AND OCCASIONS

CANDIES AND TOYS

You will be pleased with our merchandise

LAWRENCE L. YAGER
Phone 252

J. JEROME YAGER
Phone 500

L. LUTHER YAGER
Phone 600

YAGER'S

FURNITURE
PIANOS
RUGS

Funeral Home
Modern Ambulance
Service

ESTABLISHED IN 1910

Over 52 Years of

GOOD PRINTING AND BINDING

The Berne Witness Company

Publishers of the BERNE WITNESS

Indiana's Only Tri-Weekly Newspaper
Established in 1896

Standard Oil Co. Products

STANDARD RED CROWN GASOLINE

Standard Fuel Oils - Motor Oils - Greases

If your Fuels are not up to Standard

CALL—50 or 193M. H. R. SPRUNGER, Agent

COMPLIMENTS OF

Stengel & Craig Drug Store

Drugs of all Kinds

SCHOOL SUPPLIES WALLPAPER

ICE CREAM — SODAS — SOFT DRINKS

THE REXALL STORE PHONE 28

COMPLIMENTS OF

Liechty Jewelry Store

High Grade Jewelry of All Kinds
HAMILTON, ELGIN and BULOVA WATCHES

RINGS KODAKS FILMS
KEEPSAKE DIAMONDS

GENERAL REPAIRING

Portable Electric and Acetylene Welding

GATES V-BELTS AND PULLEYS

Felber Machine & Welding Shop

ERVIN FELBER, Prop. **Phone 127** **Berne, Indiana**

progress report 1949

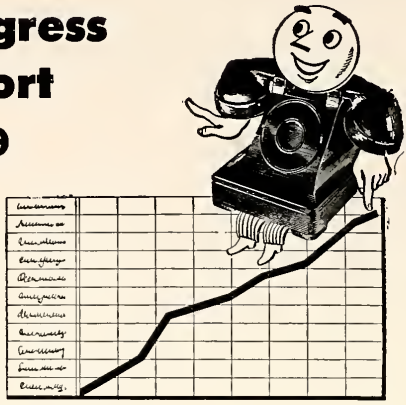

Today we have the greatest number of telephones in operation in our history. Daily telephone traffic has far surpassed the busiest rush hours of the war years. Our expansion program for 1949 calls for an even greater number of installations than during the record year of 1948. We are doing everything possible to meet the record demand for service—and, in all fairness, will give first attention to those who are on our waiting list.

• •

Citizens Telephone Company

HOOSIER PETE

Quality for Less

Gas - Oils - Greasing

Washing and Polishing

Berne Oil Company

MIZ BILL

To The Class of 1949 We Extend
Our Congratulations and Best Wishes

* * *

Olive's Lingerie Shop

OLIVE ELMA

Opposite Auditorium Phone 41

AMERICA REVIVAL CAMPAIGN—P. O. Box 6,

GLENDALE, CALIFORNIA

Challenging
and Training
in Gospel
Team Work

Reaching Youth
With Youth!
With the Truth

"60,000 Miracle Miles of Hitchhiking"

Vice-President Emanuel School of Art

Honorary Chairman A. R. C. Advisory Council

Dr. Percy B. Crawford, Pres., King's College

National Director HERB SEAL Author

PARR'S TIRE SERVICE

GENERAL TIRES

GOODYEAR TIRES

GREASE and OIL

Recapping - Vulcanizing

Shell Products - Tubes - Accessories

Habegger Furniture, Inc.

◆ ◆ ◆

"The Store Where Your Money Buys More"

◆ ◆ ◆

Complete Home Furnishings

GENERAL ELECTRIC APPLIANCES

Open Evenings except Mondays and Wednesdays

Phone 161 **Berne, Indiana**

Berne Hardware Co.

• • •

"If It's Hardware, We Have It"

• • •

PHONE 117 BERNE, INDIANA

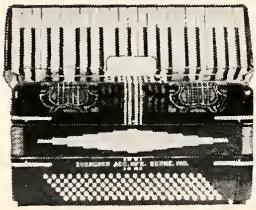

"The best in music"

Accordions - Pianos - Radios

Band and Orchestra Instruments

Accessories, Sheet Music and Swiss Records. All Repairs Factory Guaranteed

Used Instruments taken in trade

Chris Zuercher

Accordion Mfr.

Phone 290 or 4585, Berne, Ind.

Rose - Dot's Beauty Shoppe

"A Natural Curl"

We Have It

The Radio Permanent

155 Main St. **Phone 74**

EDA M. SWEENEY, Prop.

MEET and EAT

at

PALMER HOUSE

Prop. GAYLORD STUCKEY

Berne, Ind. Phone 167

LIECHTY MOTOR SERVICE

PONTIAC and BUICK

Sales and Service

• • •

Road U. S. 27 **Berne, Indiana**

SERV-US STORE

Berne, Indiana

HARDWARE AND ELECTRICAL APPLIANCES

WESTINGHOUSE

Radios - Ranges - Refrigerators - Horton Washers

M. B. HABEGGER D. D. LEHMAN E. L. LEHMAN, Props.

Designed to suit every Home

DAVENPORTS — OCCASIONAL PIECES

BERNE FURNITURE COMPANY
THE SYMBOL OF QUALITY
BETTER BUILT
MANUFACTURERS
BERNE, INDIANA

Durability Combined With Beauty

HIGH QUALITY — MODERATELY PRICED

Compliments of

BEN SPRUNGER

SHOES AND FOOTWEAR OF ALL KINDS

WE AIM TO PLEASE

F. Riesen Barber Shop

260 East Main Street, Berne

◆ ◆ ◆

WE APPRECIATE YOUR PATRONAGE

BERNE ICE CREAM COMPANY

Where You Get
The Good Things of Life

Ice Cream **Soft Drinks**

I C E

PHONE 106

CHEVROLET

SALES and SERVICE
GENERAL REPAIRING

GASOLINE AND OILS — UNITED STATES TIRES
AUTO ACCESSORIES

JEFFERSON GARAGE

Berne, Indiana Phone 90

Visit Our

COFFEE SHOP

◆ ◆ ◆

Coffee, Sandwiches, Pie

Ice Cream and Soft Drinks

◆ ◆ ◆

Hi-Way Coffee Shop

U. S. Highway 27

SERVICE STATION

◆ ◆ ◆

Gas - - Oil

Greasing and Accessories

◆ ◆ ◆

Shell Service Station

Phone 84

THE BERNE LUMBER COMPANY

General House Furnishings

◆ ◆ ◆

PHONE 119 **BERNE, INDIANA**

One of our first investments in life should be a life insurance policy in a reliable Company—

"Link-up-with-Lincoln"

A. M. STAHLY, *General Agent*

G. C. MOSER, O. F. GILLIOM

SHERMAN E. LIECHTY, *Special Agents*

The Lincoln National Life Insurance Co.

Compliments

MENNONITE BOOK CONCERN

▼ ▼ ▼

Phone 11 BERNE, IND.

▼ ▼ ▼

When you need books, Bibles, Greeting Cards, School or Office Supplies or Gifts, remember us

Ford Sales and Service

We Offer You the Following Services

Auto and truck repairing on all makes, Wheel balancing and front end aligning, Brake relining and brake drum grinding, Complete body repairing and painting, Safety glass installed while you wait, Underseal your car to stop rust and rattles, Lubrication and tire service.

24-Hour Wrecker Service

A. J. MOSER & COMPANY

Berne, Indiana **Phone 46** **218 W. Main St.**

We will be glad to represent you in your
Real Estate Transactions and Public Auctions

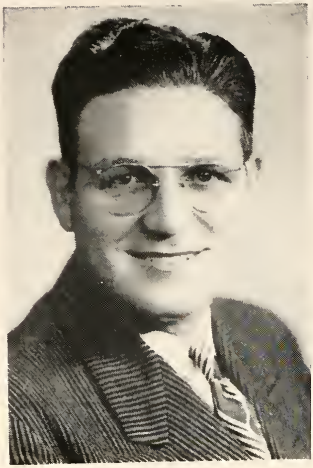

MELVIN E. LIECHTY

• •

**Auctioneer and
Real Estate Broker**

• •

BERNE, INDIANA

RCA Victor Radios and Frigidaire Appliances

Sales — Service

ELECTRICAL WIRING

SCHINDLER ELECTRIC

PHONE 136 113 E. MAIN

Nagel's Quality Flowers

(Since 1910)

C. AUGUST NAGEL
PHONE 150
Berne, Ind.

Member Telegraph Delivery Service - Flowers for All Occasions

"TREAT YOUR AUTOMOBILE"
with
MOBILE PRODUCTS

Gasoline - Oils - Greasing - Tires
Washing - Polishing - Accessories

Tim's Super Service Station

BERNE PHONE 45

THE HABIT

CLEANING — MEN'S WEAR — PRESSING

HIGH SCHOOL SWEATERS BY PURITAN

Are your clothes becoming to you or should they be coming to us?

IT PAYS TO SHOP AT

FOOD TOWN

SELF-SERVICE

Quality Groceries at low prices
Home Killed Meats

◆ ◆ ◆

168 North Jefferson

PHONE 87 BERNE

Living Room Furniture

Attractive Period and Commercial Design

★

Smith Bros. Furniture Mfg. Co.

BERNE INDIANA

LIECHTY BROTHERS

PLUMBING - HEATING - PUMPS

WELDING - "STOKOL" COAL STOKERS

PORTA-BILT KITCHEN CABINETS

Berne, Indiana

Enna Jettics **Polly Parrots**

NEED MORE BE SAID?

Sprunger, Lehman & Co.

"The Store with an Established Reputation"

Kahn Made-to-Measure and Giffon & Merit Quality Clothes

Florsheim and Jarman Shoes

Compliments of

Sub - Marine

Downstairs in the Auditorium

◆ ◆ ◆

LUNCHES - DINNERS

CATERERS

HI-WAY
QUALITY CHICKS

R. O. P. SIRED PULLORUM PASSED

• • •

WHITE LEGHORNS WHITE ROCKS
BARRED ROCKS NEW HAMPSHIRE REDS

• • •

Berne Hi-Way Hatchery

PHONE 128 On Federal Road 27

NUSSBAUM & STAUFFER

EAST MAIN ST. **BERNE, INDIANA**

◆ ◆ ◆

LEWYT VACUUM CLEANERS

Norge Appliances Domestic Sewing Machines

CHORE-BOY MILKING MACHINES

Arvin Radios

Shwinn & Shelby Bicycles **Repairing**

Complete Stock of Parts, Tires and Accessories

PHONE 114

Compliments of

GILLIOM LUMBER COMPANY

BERNE, INDIANA

BUILDING MATERIALS — ESTIMATES CHEERFULLY GIVEN

If It's Lumber, Call Our Number

PHONE 36

Ann's Beauty Salon

for the "more beautiful you"

Our Soft Oil Permanent Waves to give YOU individuality

VISIT OUR GIFT SHOP

Ann & Jeanette

Berne Phone 124

BERNE ELECTRIC

Commercial and Domestic
REFRIGERATION
Sales & Service

ELECTRICAL CONTRACTORS - HOTPOINT APPLIANCES
ZENITH RADIOS

158 North Jefferson St. **Phone 70** **Berne, Indiana**

Service *ATTENTION!!* *Quality*

Portraits - Weddings - Group Pictures - Commercial Work
Enlargements - Copies - Oil Coloring

LEAVE YOUR FILMS
Photographic Work of Every Description

THE BERNE STUDIO

505 E. Franklin St. **Phone 1773** **Berne, Indiana**

Nussbaum Novelty Manufacturing Co.

◆ ◆ ◆

Creators and Manufacturers of
UTILITY WOODEN BOXES

BERNE, INDIANA

H. J. Ehrsam Implement Co.

J. I. CASE SALES and SERVICE

Phone 6191

We Repair All Makes of Tractors and Farm Machinery

BERNE - INDIANA

Try Our
SUPER AUTOMOBILE SERVICE

Get All Your Motoring Requirements At One Stop
Repairing and Accessories of All Kinds

• • •

ATLAS and FIRESTONE TIRES
STANDARD OIL PRODUCTS
Plymouth and Chrysler Sales and Service

• • •

MAIN STREET FILLING STATION
BERNE, INDIANA PHONES 51-12

GOTTSCHALK SUPPLY COMPANY
"WE AIM TO PLEASE"
Berne, Indiana Phone 240
QUALITY COAL FOR EVERY PURPOSE
PAINTS — FERTILIZER — LAWN SEED
DR. HESS TONICS

CLOVERLEAF
THE SEALTEST SYSTEM OF LABORATORY PROTECTION
Sealtest
ICE CREAM

Compliments of
Cloverleaf Creameries, Inc.
D. D. STAUFFER, Manager
Phone 126 Berne, Indiana

Graber Tin & Plumbing

HOT AIR FURNACES, SHEET METAL and ROOFING

TINNING and PLUMBING A SPECIALTY

NOAH GRABER, Prop.

BERNE, INDIANA **PHONE 1**

1918-1949

Globe Hatcheries & Poultry Farm

BABY CHICKS - FEEDS - POULTRY SUPPLIES

BERNE, INDIANA
Phone 138

OSSIAN, INDIANA
Phone 130B

FORREST BALSIGER

• • •

OLDSMOBILE
Sales & Service

INTERNATIONAL
Farm Equipment
& Motor Trucks

• • •

Your Sinclair Dealer

PHONE 81 BERNE, IND.

Compliments of

The Clothes Shop

◆ ◆ ◆

Cleaning, Pressing, Tailoring

Made-to-Measure Suits

◆ ◆ ◆

Ervin Schindler, Prop.

BERNE INDIANA

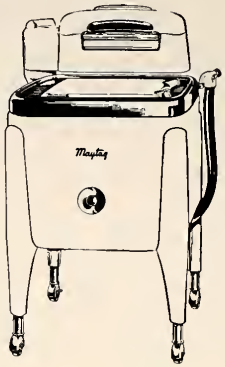

MAYTAG APPLIANCES

W. M. Lehman Appliances

109 Sprunger Street

BERNE INDIANA
Phone 92

Stuckys Department Store

BERNE —◆—◆— PHONE 33

QUALITY MERCHANDISE and WEARING APPAREL

for Every Member of the Family

◆ ◆ ◆

QUALITY — ECONOMY — SERVICE

For the latest rates, and special offers
on
MAGAZINES

Just **No. 506**

For your NEW, RENEWAL and GIFT Subscriptions.
"The oftener you will call on me—
The more of service to YOU I'll be!"

MRS. HARRY T. ECKROTE
Berne Magazine Secretary
(No charge for service)

Your Parents Know of the High Quality of

Kroger Clock Bread
Kroger Hot Dated Coffee
Kroger Tenderay Beef
Kroger Products

• • •

WALTER FENSTERMAKER, Manager

Lehman's Barber Shop

"It pays to look well"

* * * *

Phone 135 Appointments or Otherwise

A. C. SMITH

Simpson Clothes

Tailored to Measure

▼ ▼ ▼

BERNE, INDIANA

To The Class of 1949

We Extend

Our Congratulations

and

Best Wishes

◆ ◆ ◆

Dunbar Furniture Manufacturing Co.

◆ ◆ ◆

Designers and Manufacturers of

MODERN FURNITURE

For the Living Room, Dining Room and

Bedroom and Occasional Pieces

With Apologies to Hamlet, the Question for Boys—
"TO BE or NOT TO BE - - -"
Dressed as WELL as the BEST
And SAFER than the REST?
is answered by Mothers when they choose

Safety
LEGION TOGS

At Better Stores

THE WINNER HOUSE

BERNE *Exclusive Manufacturer* INDIANA

Compliment of

Berne 5c to $1.00 Store

Complete Variety and Gift Line

Candy - Toys - Toiletries - Notions - Hosiery
Household Cleaning Needs - Hardware
Drygoods - Luggage - Novelties

Compliments of

MASTER FEED STORE

LEHMAN BROS.

Berne, Indiana Phone 457

MASTER MIX FEEDS

GRAIN - GRINDING - FERTILIZER and SEEDS
FARM SUPPLIES

First Bank of Berne

Organized 1891

"We Pay You to Save"

Member:

FEDERAL RESERVE SYSTEM

FEDERAL DEPOSIT INSURANCE CORPORATION

Home Owned and Home Operated

"I LIKE TO SHOP at IGA"

PHONE 15

SUCH LOW PRICES—EVERY DAY
You will find IGA prices always save you money.

SO CONVENIENTLY LOCATED
There's a thrifty IGA Store right near your home.

SO FRIENDLY AND COURTEOUS
Drop in. We know how to make you feel at home.

The Complete Food Market

GROCERIES, FRUITS, VEGETABLES AND MEATS

BERNE, IND. GLEN GIFFORD

BRYSON C. FETTERS

Real Estate, Insurance, G. I. and Farm Loans

GENERAL AGENT, PEOPLES LIFE INSURANCE COMPANY OF INDIANA

Residence Phone 596 BERNE, INDIANA Office Phone 142

Liechty Custom Cannery & Cane Mill

CUSTOM CANNING

Meats and Sorghum Processed

▼ ▼ ▼

BERNE—Phone 173 RUFUS LIECHTY, Mgr.

Office Phone 19 SERVICE and COURTESY Residence Phone 4072

SAM NUSSBAUM

REAL ESTATE AND INSURANCE

NOTARY PUBLIC — COLLECTIONS

BERNE, INDIANA

SHOP AT STRICKLER'S BERNE EQUITY MARKET

The home of good foods

Meat Specialist in Home Cured
Shoulder - Bacon - Ham - Fresh and Smoked Sausage

Phone 58

ORVAL ALLSPAW

Moore's Paints

Nancy Warren Wallpaper

Phone 314 **517 E. Water St.**

BERNE, INDIANA

CALL US FOR PAPER HANGING

Lunches **Short Orders**

THE CITY LUNCH

SANDWICHES and SODA FOUNTAIN SERVICE

ROBERT SCHINDLER **LESTER BABCOCK**

Compliments of

Dr. Edwin Nyffeler

◆ ◆ ◆

CHIROPRACTOR

◆ ◆ ◆

S. Fulton St. Berne

Compliments of

GRABER'S PRODUCE

Wholesalers and Retailers of
Eggs and Poultry

●

FROZEN EGGS
We Buy
POULTRY and EGGS

●

VIC GRABER, Prop.

"BE SURE" — INSURE WITH

Schug-Neuenschwander, Inc.

INSURANCE SERVICE

523 W. Main BERNE, INDIANA Phone 547

CY'S BARBER SHOP

CYRUS LIECHTY, *Prop.*

"It pays to look well"

• • •

East Main St. Berne, Indiana

Congratulations to the Class of 1949

Lehman Heating & Plumbing Co., Inc.

Steam and Water Heating
Winkler Oil Burners—Stokers
Toastmaster Water Heaters—Duro Water Softeners
Duro Water Systems
General Plumbing
Welding

164 N. JEFFERSON **PHONE 200** **BERNE, INDIANA**

GIVE YOURSELF THE NEW LOOK!
with one of our up-to-the-minute hair styles,
also permanent waving, manicures, scalp treatments
and a complete line of cosmetics

Swan Beauty Shoppe

Berne, Ind. **PHYLLIS & MAXINE** **Phone 21**

COMPLIMENTS OF

Berne Equity Exchange Co.

BERNE — LINN GROVE — TAMA — CHATTANOOGA

FEEDS - SEEDS - COAL - FERTILIZER
PAINT - FENCE - GRINDING - TIRES

▼ ▼ ▼

Let us help you solve your feeding troubles
by using our quality feeds

MORE PROFITS

WAYNE FEEDS **PURINA FEEDS**
STATE PILOT

"49

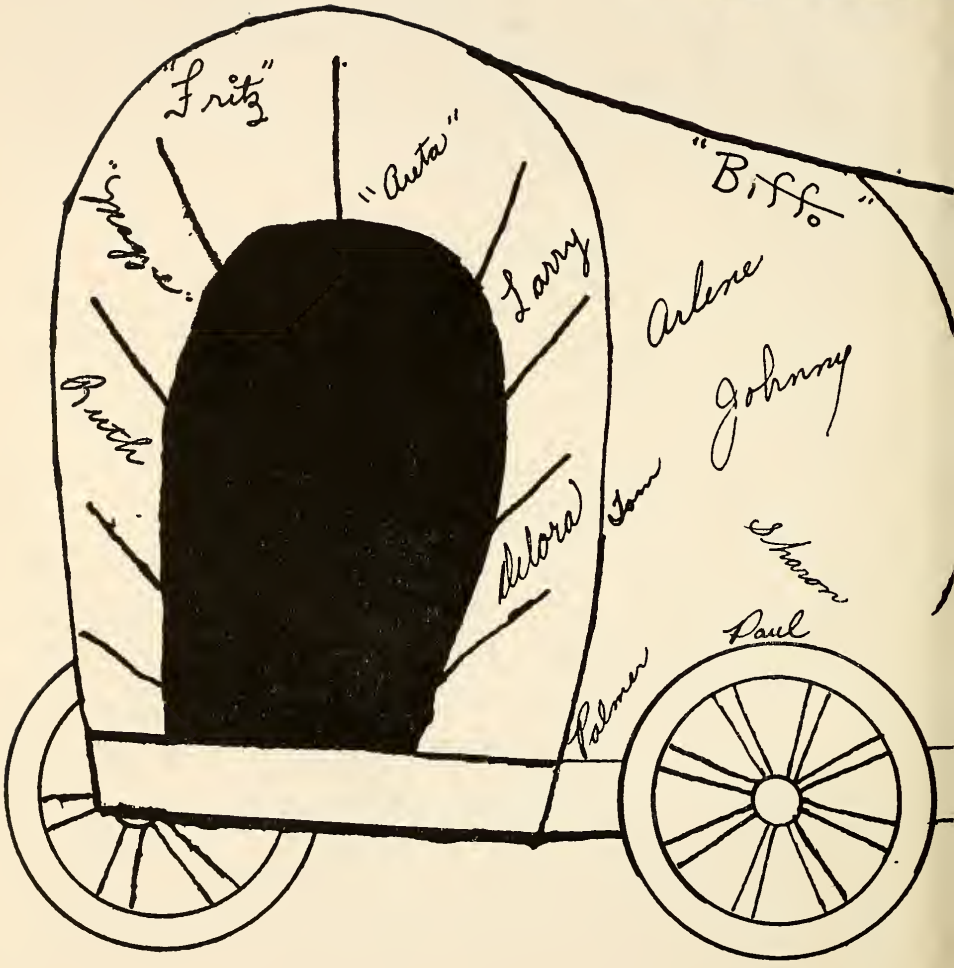
"Fritz"
"Auto"
"Biff"
"Spagge"
Larry
Arlene
Ruth
Johnny
Tom
Aldora
Sharon
Paul
Palmer

ERS"

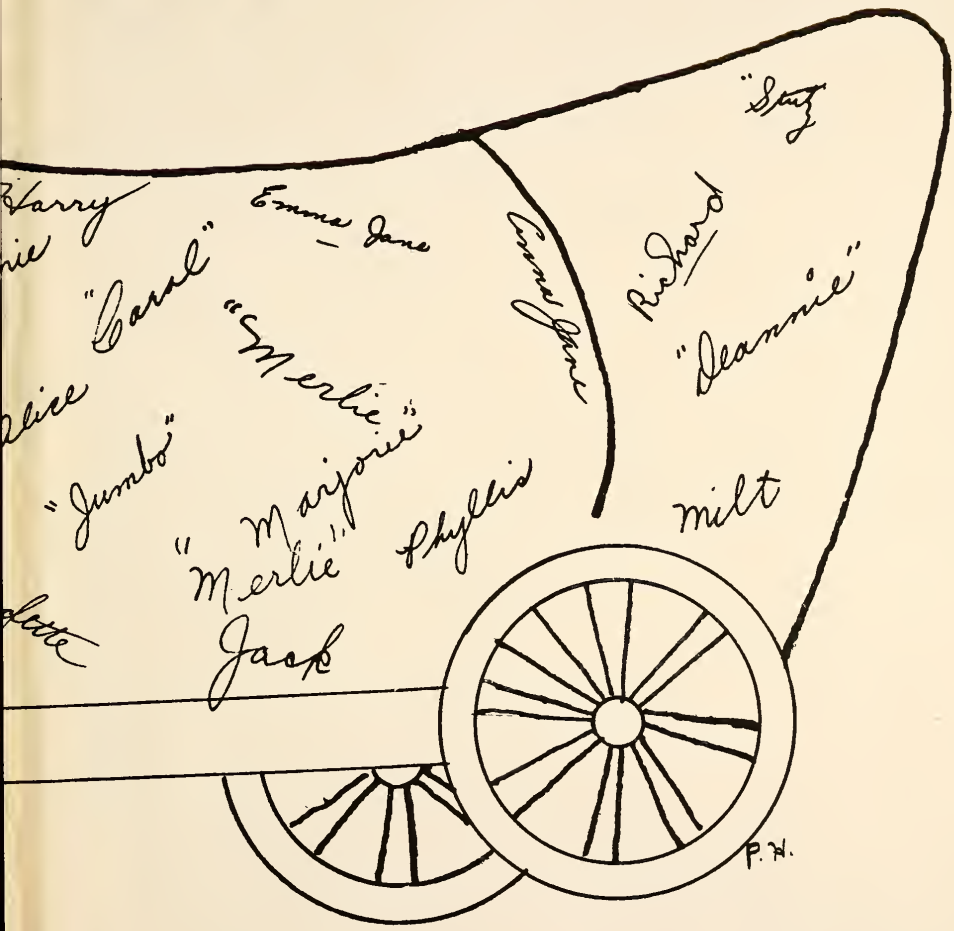
"Stuff
Harry
Emma Jane
Carol
"Merlie"
Richard
"Jeannie"
"Jumbo"
"Marjorie"
"Merlie"
Phyllis
Milt
Jack
P. H.